King County Overlegal Load Truck Permit Process

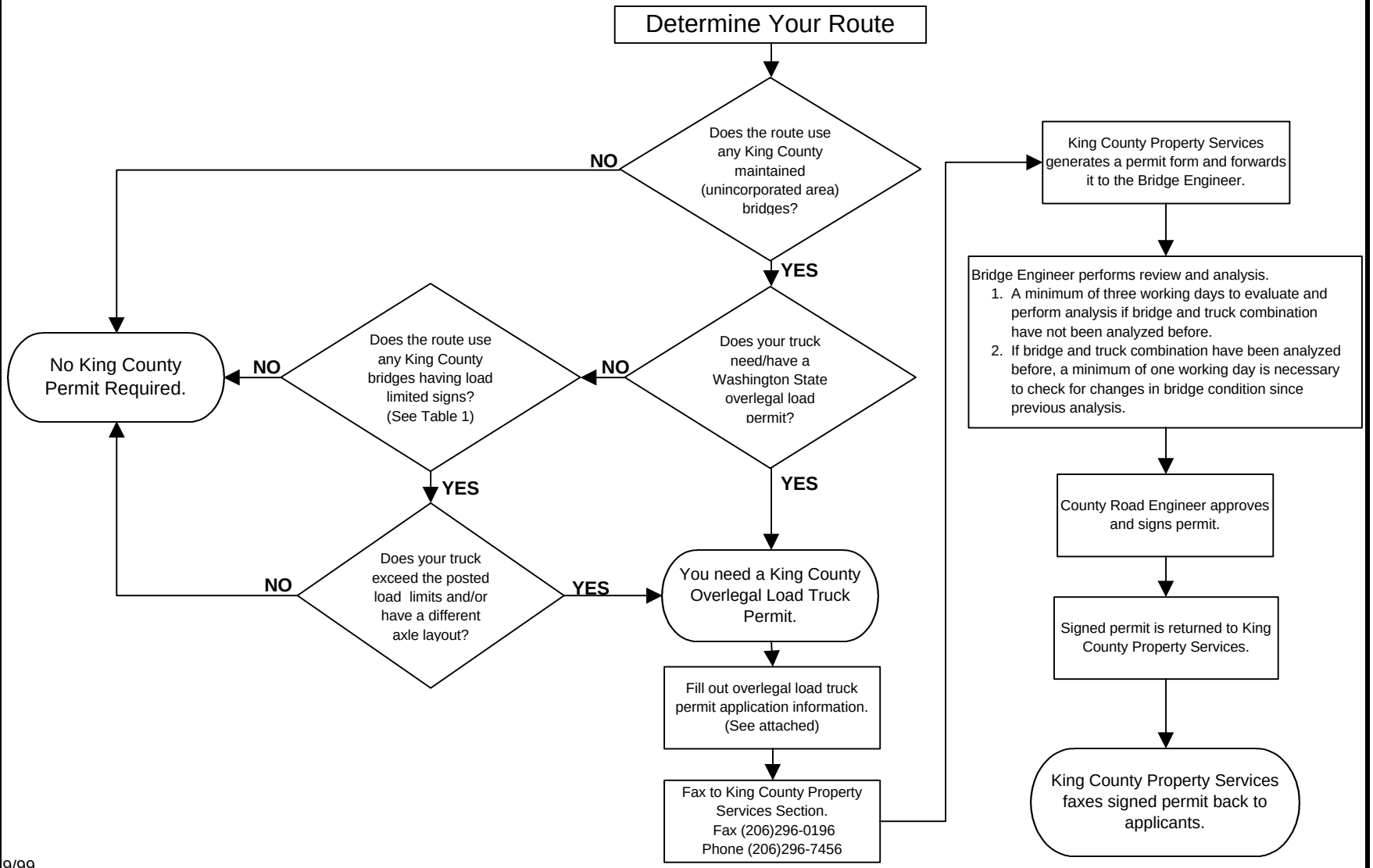

9/99