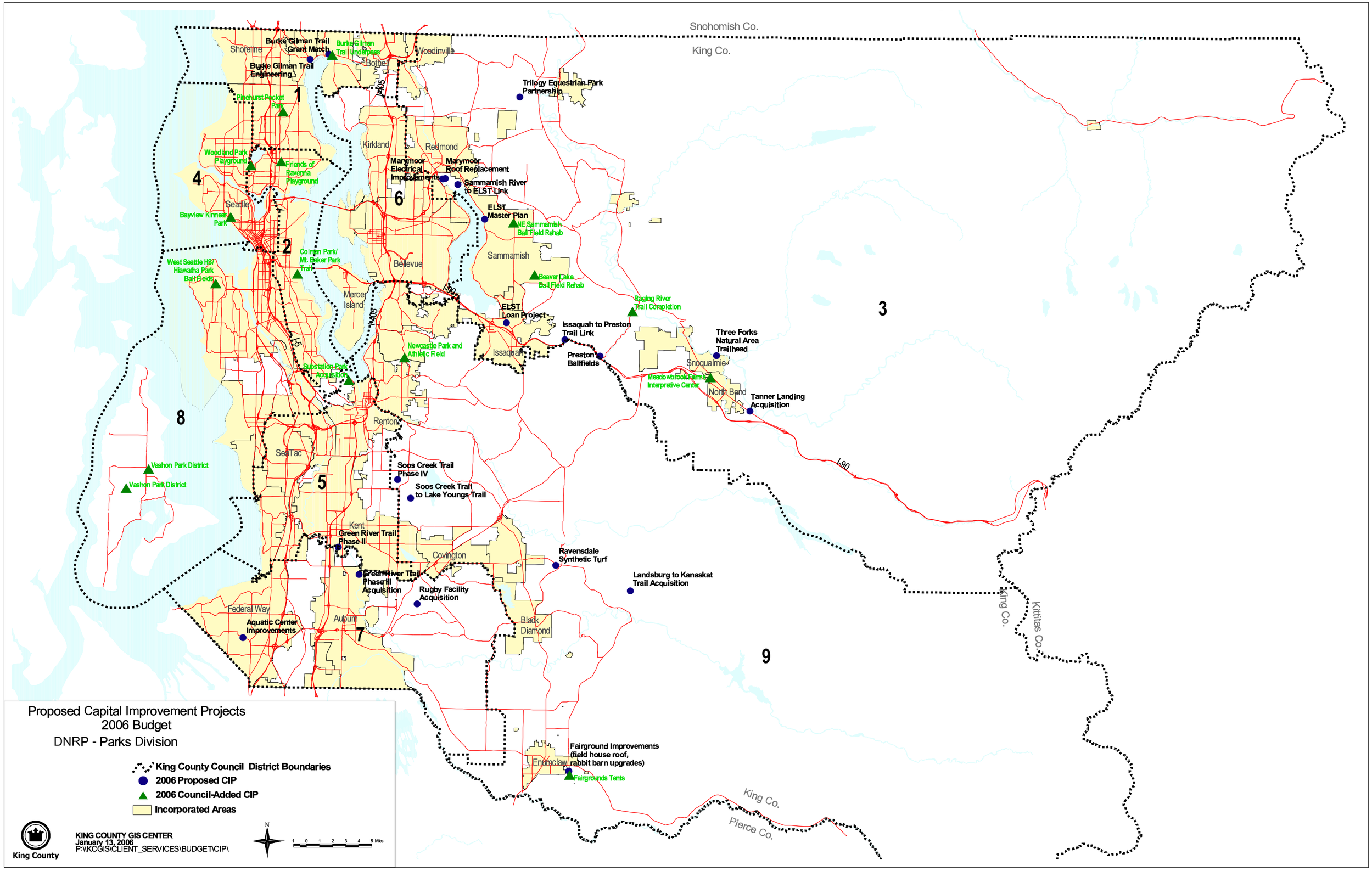
Proposed Capital Improvement Projects
2006 Budget
DNRP - Parks Division
King County Council District Boundaries
2006 Proposed CIP
2006 Council-Added CIP
Incorporated Areas
King County
KING COUNTY GIS CENTER
January 13, 2006
P:\IKCGIS\CLIENT_SERVICES\BUDGET\CIP\
N
1 0 1 2 3 4 5 Miles
Snohomish Co.
King Co.
Shoreline
Bothell
Woodinville
Kirkland
Redmond
Seattle
Bellevue
Mercer Island
Sammamish
Issaquah
Snoqualmie
North Bend
Renton
SeaTac
Kent
Covington
Federal Way
Auburn
Black Diamond
Enumclaw
King Co.
Kittitas Co.
King Co.
Pierce Co.
1
2
3
4
5
6
7
8
9
I-405
I-5
I-90
Burke Gilman Trail Grant Match
Burke Gilman Trail Underpass
Burke Gilman Trail Engineering
Pinehurst Pocket Park
Woodland Park Playground
Friends of Ravenna Playground
Bayview Kinnear Park
Colman Park/ Mt. Baker Park Trail
West Seattle HS/ Hiawatha Park Ball Fields
Substation Park Acquisition
Newcastle Park and Athletic Field
Vashon Park District
Vashon Park District
Trilogy Equestrian Park Partnership
Marymoor Electrical Improvements
Marymoor Roof Replacement
Sammamish River to ELST Link
ELST Master Plan
NE Sammamish Ball Field Rehab
Beaver Lake Ball Field Rehab
ELST Loan Project
Issaquah to Preston Trail Link
Preston Ballfields
Raging River Trail Completion
Three Forks Natural Area Trailhead
Meadowbrook Farm Interpretive Center
Tanner Landing Acquisition
Soos Creek Trail Phase IV
Soos Creek Trail to Lake Youngs Trail
Green River Trail Phase II
Green River Trail Phase III Acquisition
Rugby Facility Acquisition
Ravensdale Synthetic Turf
Landsburg to Kanaskat Trail Acquisition
Aquatic Center Improvements
Fairground Improvements (field house roof, rabbit barn upgrades)
Fairgrounds Tents