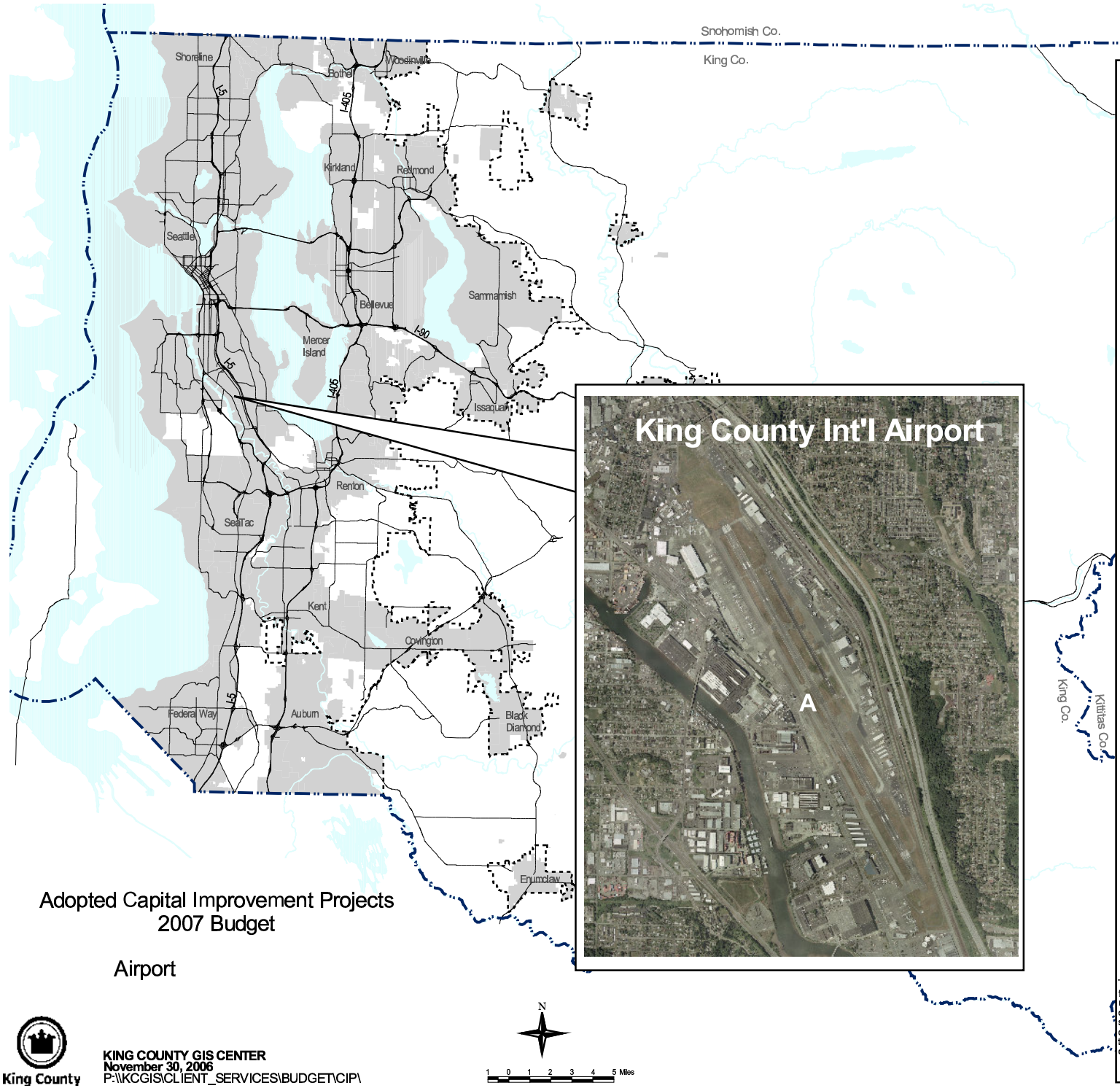

Incorporated Areas

Urban Growth Area Line

• 2007 Capital Improvement Projects

Key	Number	Description
A	NS001A	Ground Run-up Enclosure (Hush House)
	001368	Pavement Rehabilitation
	001389	7777 Site Remediation
	001392	Security Improvements
	001400	Airport Facilities Repair
	002102	Airport Redevelopment
	002106	Lot 13 Tie-Downs/Hangars
	002109	Duwamish Clean-up Phases I, II, & III
	002116	Airport Master Planning
	D10714	Default/Central Rate
	002117	LDA Noise Impact Study

Adopted Capital Improvement Projects
2007 Budget

Airport

King County

KING COUNTY GIS CENTER
November 30, 2006
P:\\KCGIS\CLIENT_SERVICES\BUDGET\CIP\

N

1 0 1 2 3 4 5 Miles

The information included on this map has been compiled by King County staff from a variety of sources and is subject to change without notice. King County makes no representations or warranties, express or implied, as to accuracy, completeness, timeliness, or rights to the use of such information. King County shall not be liable for any general, special, indirect, incidental, or consequential damages including, but not limited to, lost revenues or lost profits resulting from the use or misuse of the information contained on this map. Any sale of this map or information on this map is prohibited except by written permission of King County.