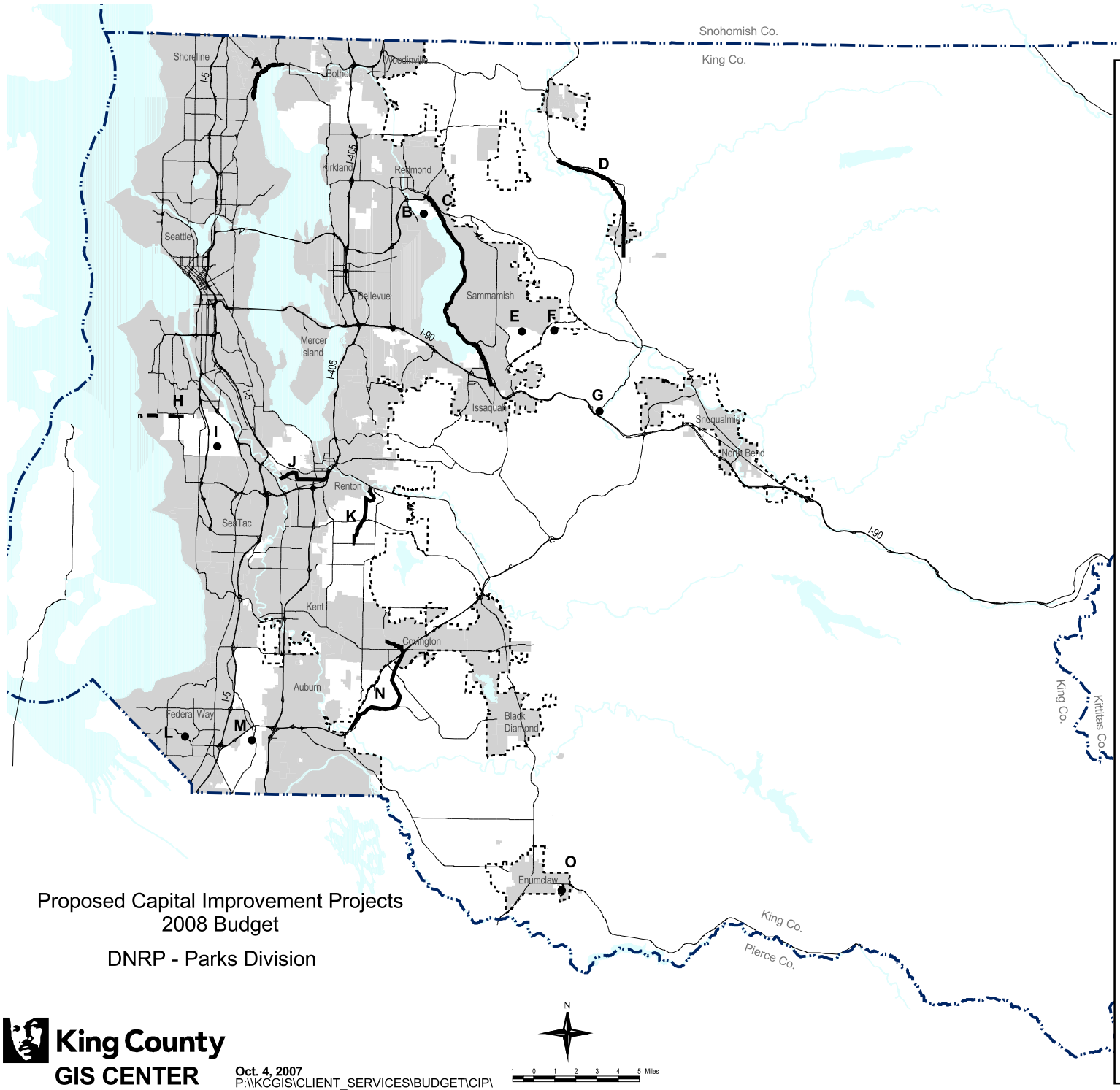

Incorporated Areas

Urban Growth Area Line

• 2008 Proposed Capital Improvement Projects

Key	Number	Description
A	358103	Burke Gilman Trail Redevelopment
B	316554	Marymoor Field/Partnership
C	358104	E. Lake Samm. Trail Master Plan Implementation
D	349560	Snoq. Valley Trail - River Edge Repair
E	316723	Klahanie Park Play Area Rehab
F	316807	Duthie Hill Reg. Park Back-country Trail Maint. Access Rd.
G	316721	Preston Comm. Center Improvements
H	316808	White Center - 98th Street Corridor
I	316723	So. Heights Park Play Area Rehab
J	316806	Two Rivers Trail Corridor Alignment Feas. Study
K	316606	Soos Creek Trail Design to Cedar River Trail
L	349502	KC Aquatic Center Improvements
M	316723	Lake Geneva Play Area Rehab
N	316606	Soos Creek Trail Design to Cedar River Trail
O	349803	Enumclaw Fairground Feasibility Study
	316810	S. Co. Reg. Trail Linkages (sites tbd)
	358102	Reg. Open Space Initiative (sites tbd)
	316811	Maint. Facility Design & Permits (sites tbd)
	316720	Parks Facility Rehab (sites tbd)

Proposed Capital Improvement Projects
2008 Budget

DNRP - Parks Division

King County
GIS CENTER

Oct. 4, 2007
P:\\KCGIS\CLIENT_SERVICES\BUDGET\CIP\

The information included on this map has been compiled by King County staff from a variety of sources and is subject to change without notice. King County makes no representations or warranties, express or implied, as to accuracy, completeness, timeliness, or rights to the use of such information. King County shall not be liable for any general, special, indirect, incidental, or consequential damages including, but not limited to, lost revenues or lost profits resulting from the use or misuse of the information contained on this map. Any sale of this map or information on this map is prohibited except by written permission of King County.