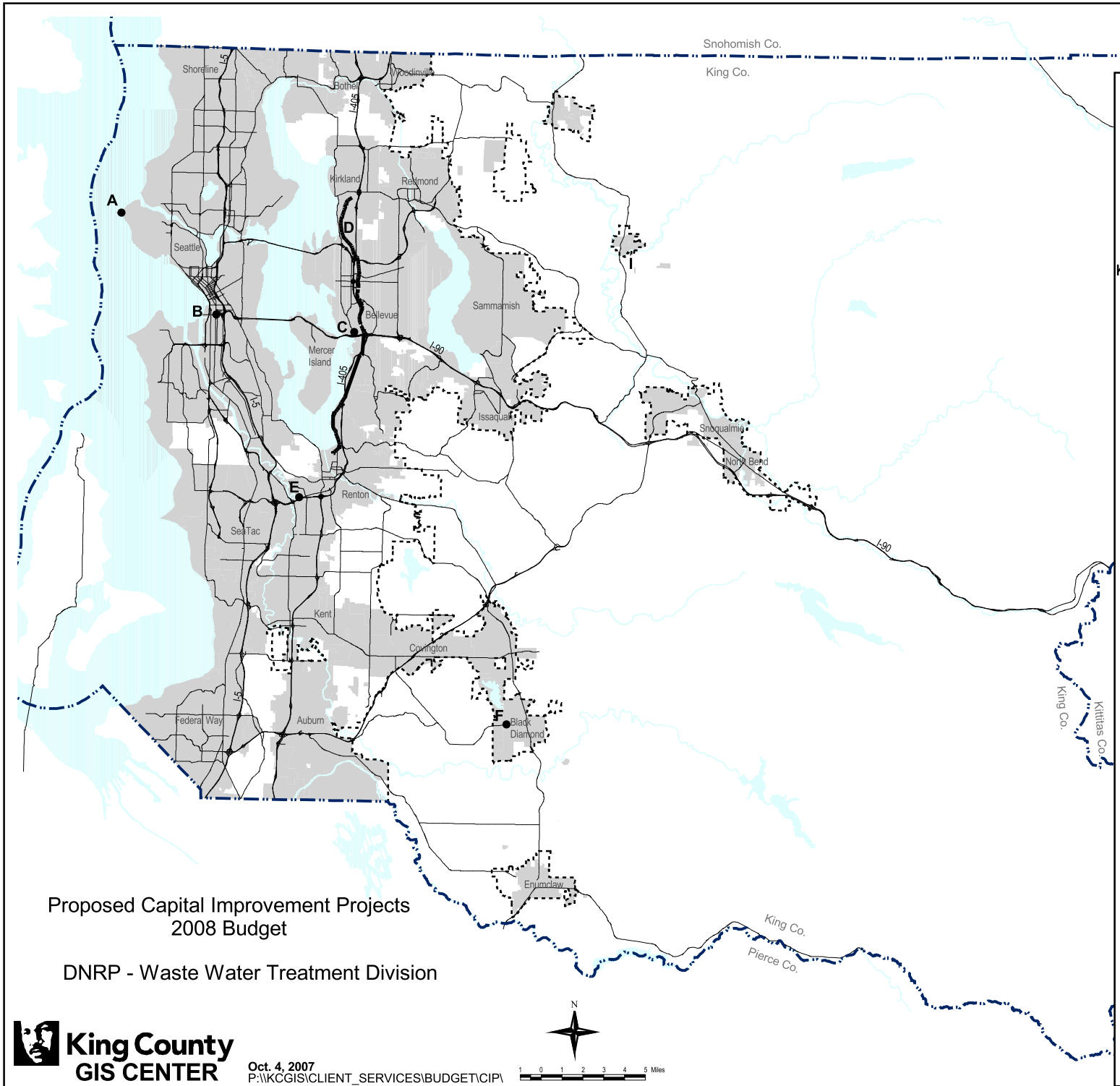

Incorporated Areas

Urban Growth Area Line

• 2008 Proposed Capital Improvement Projects

Key	Number	Description
A	A20100	WPTP Heating & Cooling Loop Impr
B	A20400	Conveyance Pipeline Easement
B	A20700	RWSP Local Syst I/I
B	A20800	Biosolids Transportation
B	A20900	Reclaim Water - Comp Plan
B	A21100	Future AM Master Plan Update
B	A21100	WTD Emergency CIP Program
C	A20500	Sweyolocken Odor Scrubber
D	A20400	ESI Mods for I-405 Expansion
E	A20000	STP Replace raw sewage ps
F	A20400	Black Diamond Storage Facility

Proposed Capital Improvement Projects
2008 Budget

DNRP - Waste Water Treatment Division

King County GIS CENTER

Oct. 4, 2007
P:\\KCGIS\CLIENT_SERVICES\BUDGET\CIP\

The information included on this map has been compiled by King County staff from a variety of sources and is subject to change without notice. King County makes no representations or warranties, express or implied, as to accuracy, completeness, timeliness, or rights to the use of such information. King County shall not be liable for any general, special, indirect, incidental, or consequential damages including, but not limited to, lost revenues or lost profits resulting from the use or misuse of the information contained on this map. Any sale of this map or information on this map is prohibited except by written permission of King County.