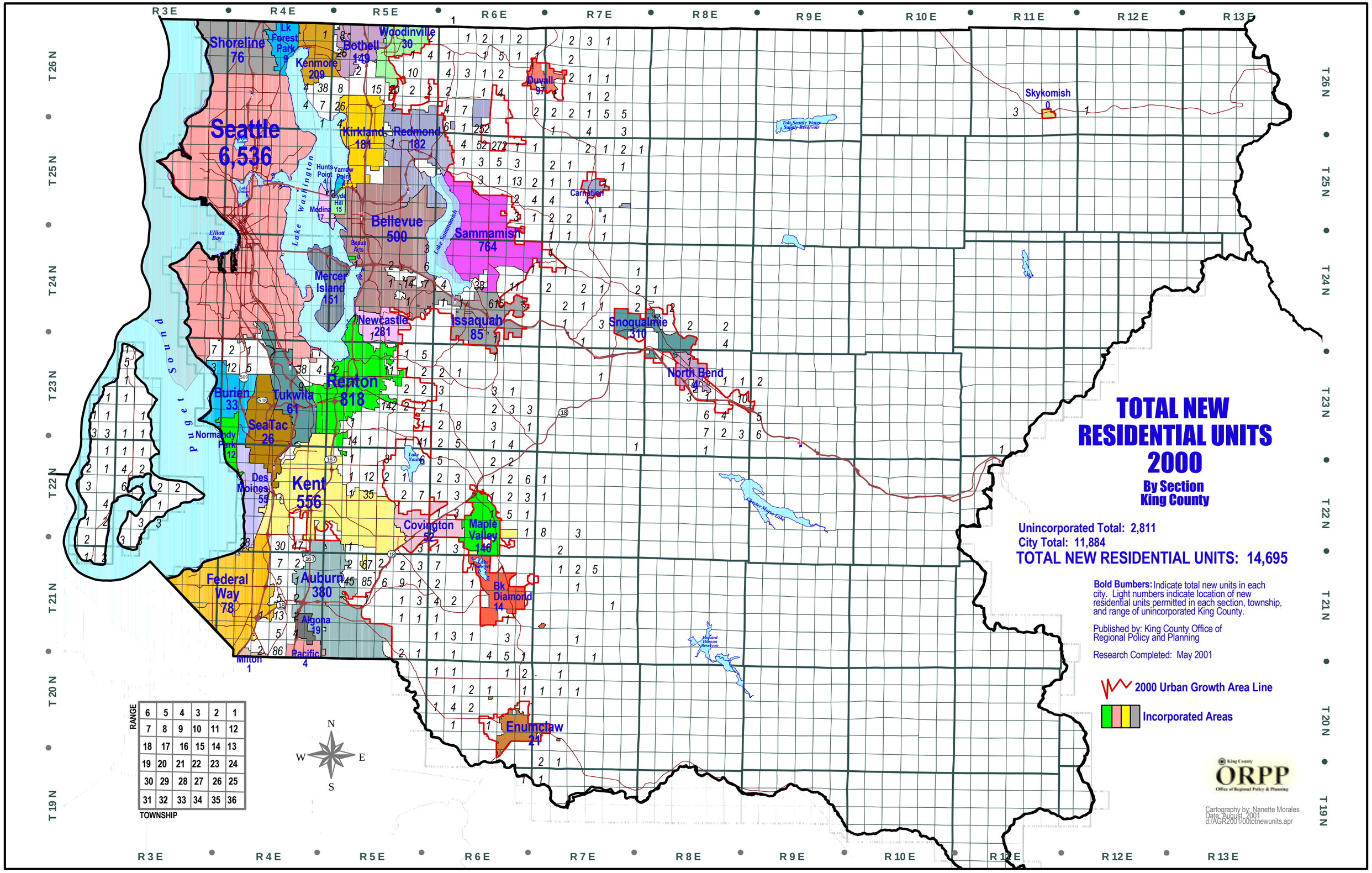

TOTAL NEW RESIDENTIAL UNITS 2000
By Section King County
Unincorporated Total: 2,811
City Total: 11,884
TOTAL NEW RESIDENTIAL UNITS: 14,695
Bold Bumbers: Indicate total new units in each city. Light numbers indicate location of new residential units permitted in each section, township, and range of unincorporated King County.
Published by: King County Office of Regional Policy and Planning
Research Completed: May 2001
2000 Urban Growth Area Line
Incorporated Areas
Cartography by: Nanette Morales
Date: August, 2001
d:/AGR2001/00totnewunits.apr
Seattle 6,536
Shoreline 76
Lk Forest Park 9
Kenmore 209
Bothell 149
Woodinville 30
Kirkland 181
Redmond 182
Bellevue 500
Sammamish 764
Mercer Island 151
Newcastle 281
Issaquah 85
Snoqualmie 310
North Bend
Duvall 97
Carnation 4
Skykomish 0
Renton 818
Burien 33
Tukwila 61
SeaTac 26
Normandy Park 12
Des Moines 55
Kent 556
Covington 52
Maple Valley 146
Bk Diamond 14
Federal Way 78
Auburn 380
Algona 19
Pacific 4
Milton 1
Enumclaw 21
Puget Sound
Lake Washington
Lake Sammamish
Elliott Bay
Toll-Seattle Water Supply Reservoir
Chester Morse Lake
Howard Hanson Reservoir
RANGE
TOWNSHIP
N
S
E
W
R 3 E
R 4 E
R 5 E
R 6 E
R 7 E
R 8 E
R 9 E
R 10 E
R 11 E
R 12 E
R 13 E
T 26 N
T 25 N
T 24 N
T 23 N
T 22 N
T 21 N
T 20 N
T 19 N