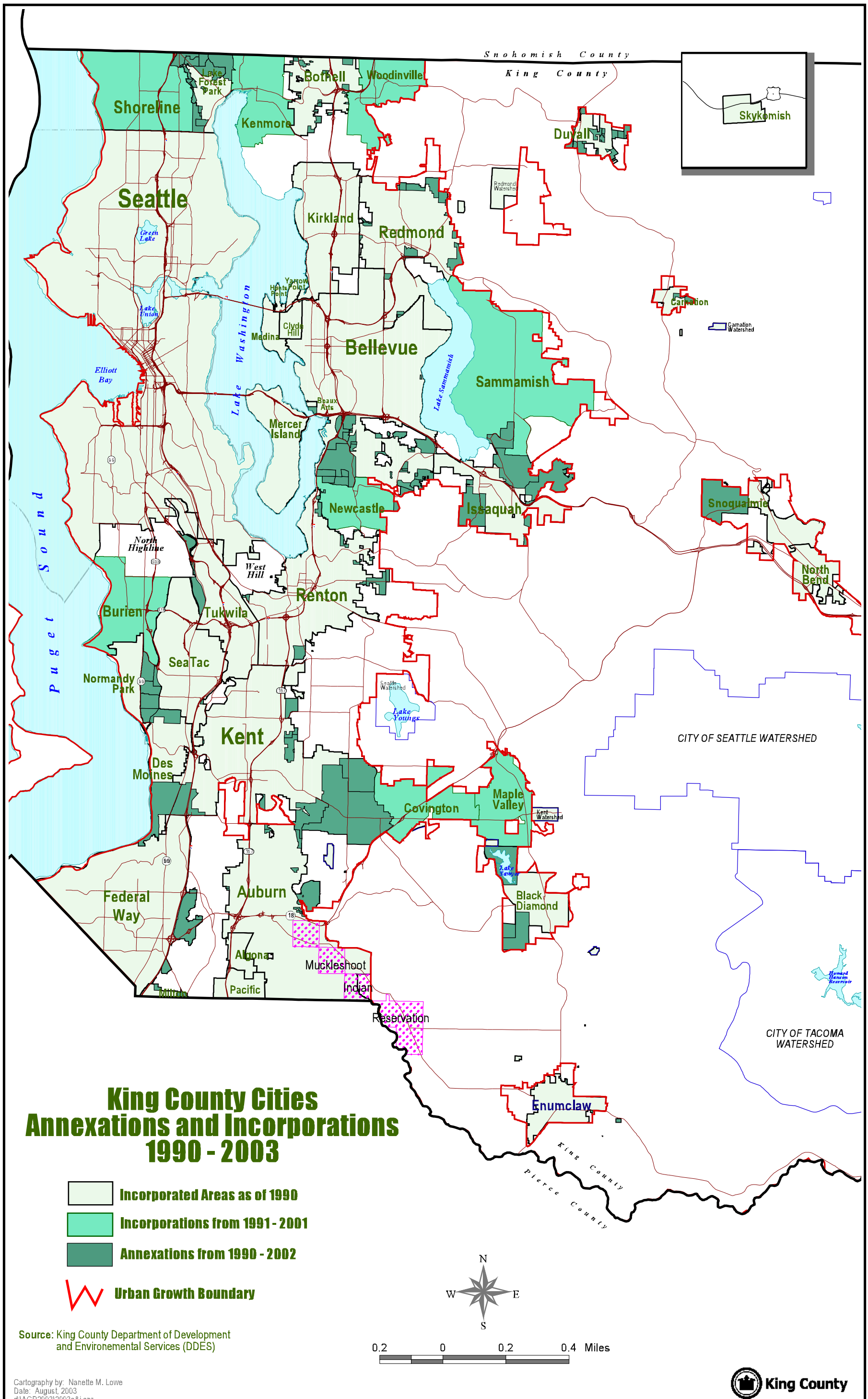

Source: King County Department of Development and Environemental Services (DDES)

Cartography by: Nanette M. Lowe
Date: August, 2003
d:\AGR2003\2003a&i.apr