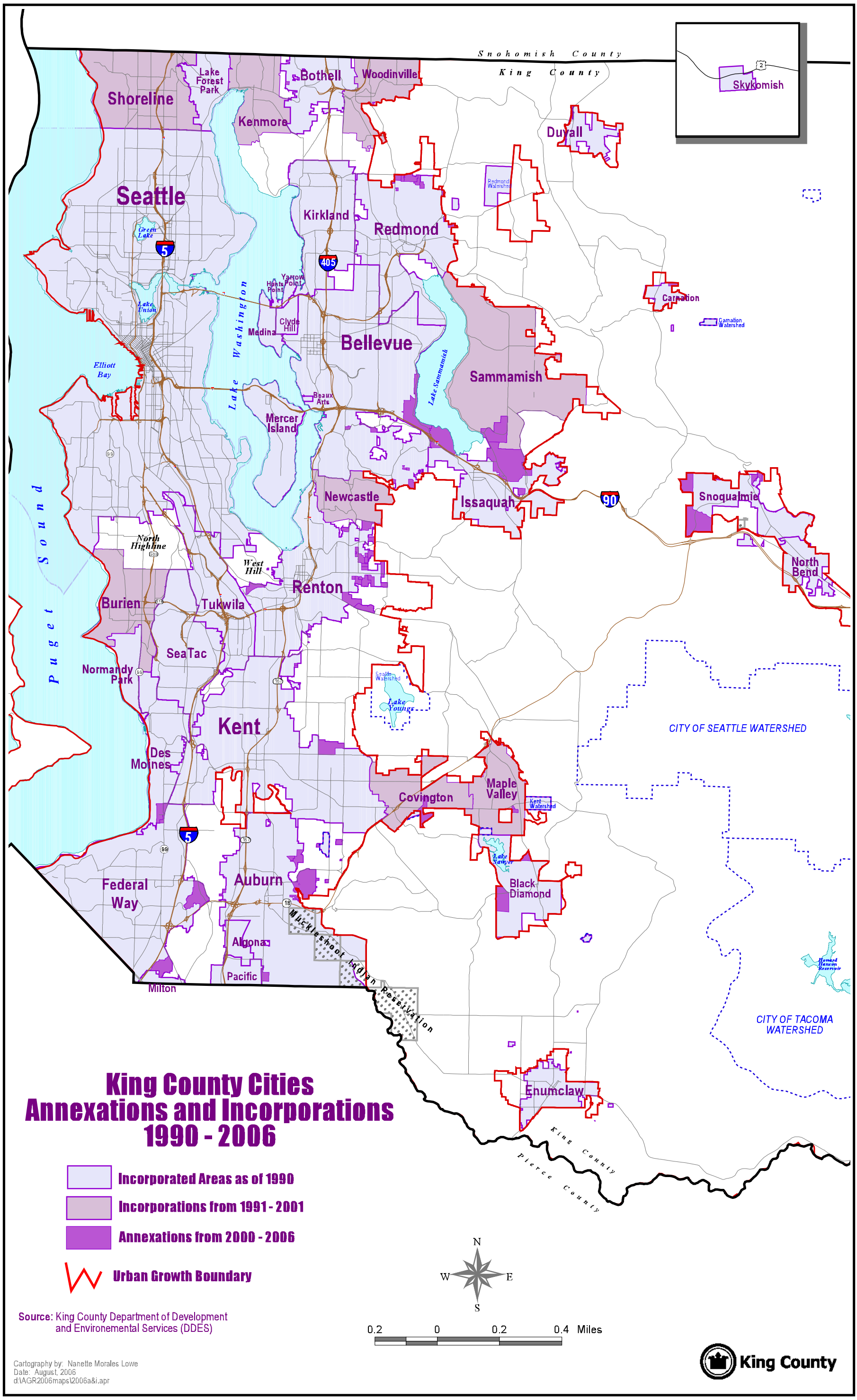

Source: King County Department of Development and Environemental Services (DDES)

Cartography by: Nanette Morales Lowe
Date: August, 2006
d:\AGR2006maps\2006a&i.apr