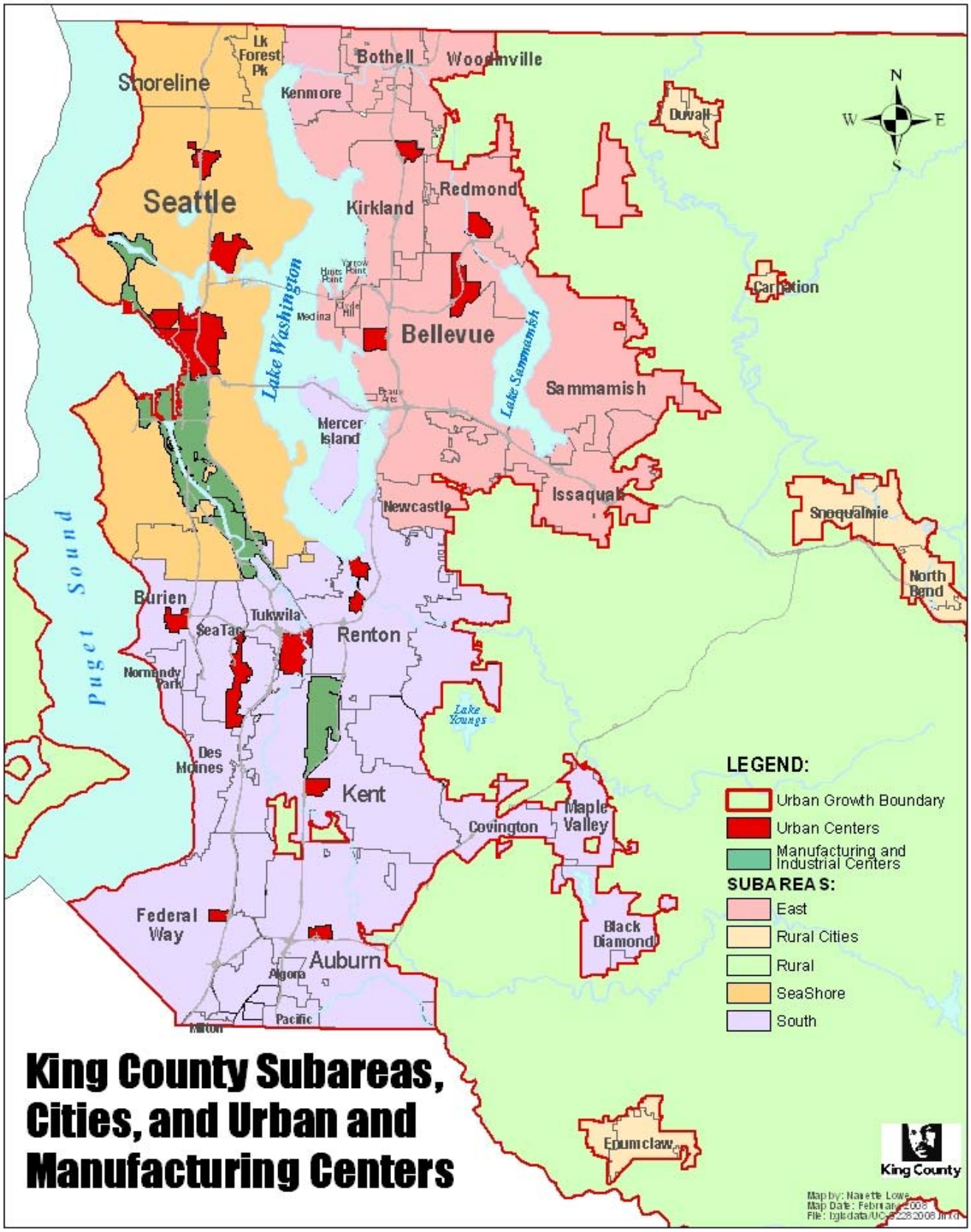

King County Subareas, Cities, and Urban and Manufacturing Centers