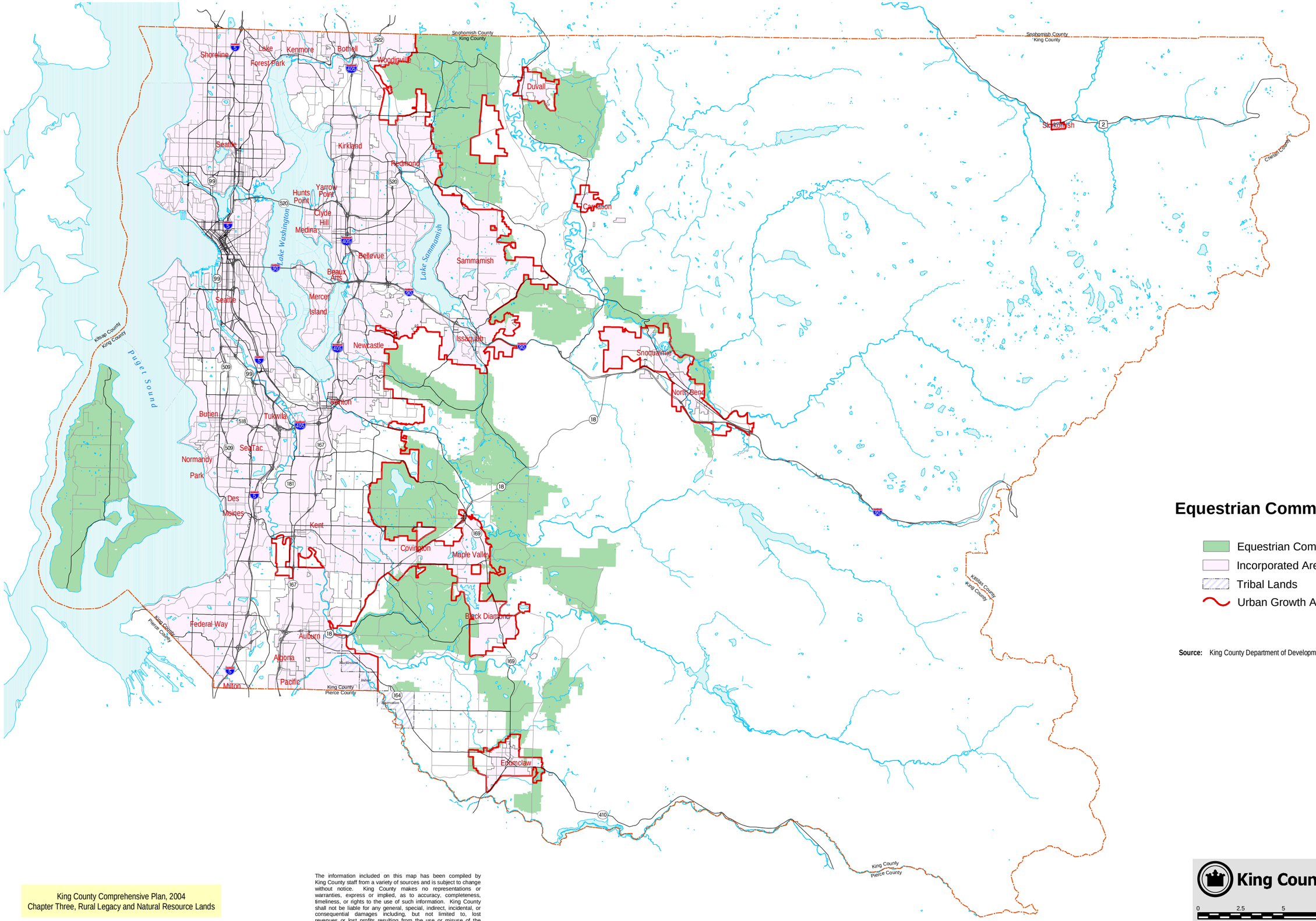

Equestrian Communities 2004

- Equestrian Communities
- Incorporated Areas
- Tribal Lands
- Urban Growth Area Boundary

Source: King County Department of Development and Environmental Services

King County

0 2.5 5 10 Miles

N

October 2004

King County Comprehensive Plan, 2004
Chapter Three, Rural Legacy and Natural Resource Lands

m:\tony\projects\complan\2004\2004_equestrian.mxd
AWC \\ldes707\gis-m\maps\200412\2004_KCCP\awc_20041222_equestrian.pdf

The information included on this map has been compiled by King County staff from a variety of sources and is subject to change without notice. King County makes no representations or warranties, express or implied, as to accuracy, completeness, timeliness, or rights to the use of such information. King County shall not be liable for any general, special, indirect, incidental, or consequential damages including, but not limited to, lost revenues or lost profits resulting from the use or misuse of the information contained on this map. Any sale of this map or information on this map is prohibited except by written permission of King County.

The maps in the King County Comprehensive Plan and its technical appendices are produced with a computer geographic information system. They are reduced in size but available at a larger scale.