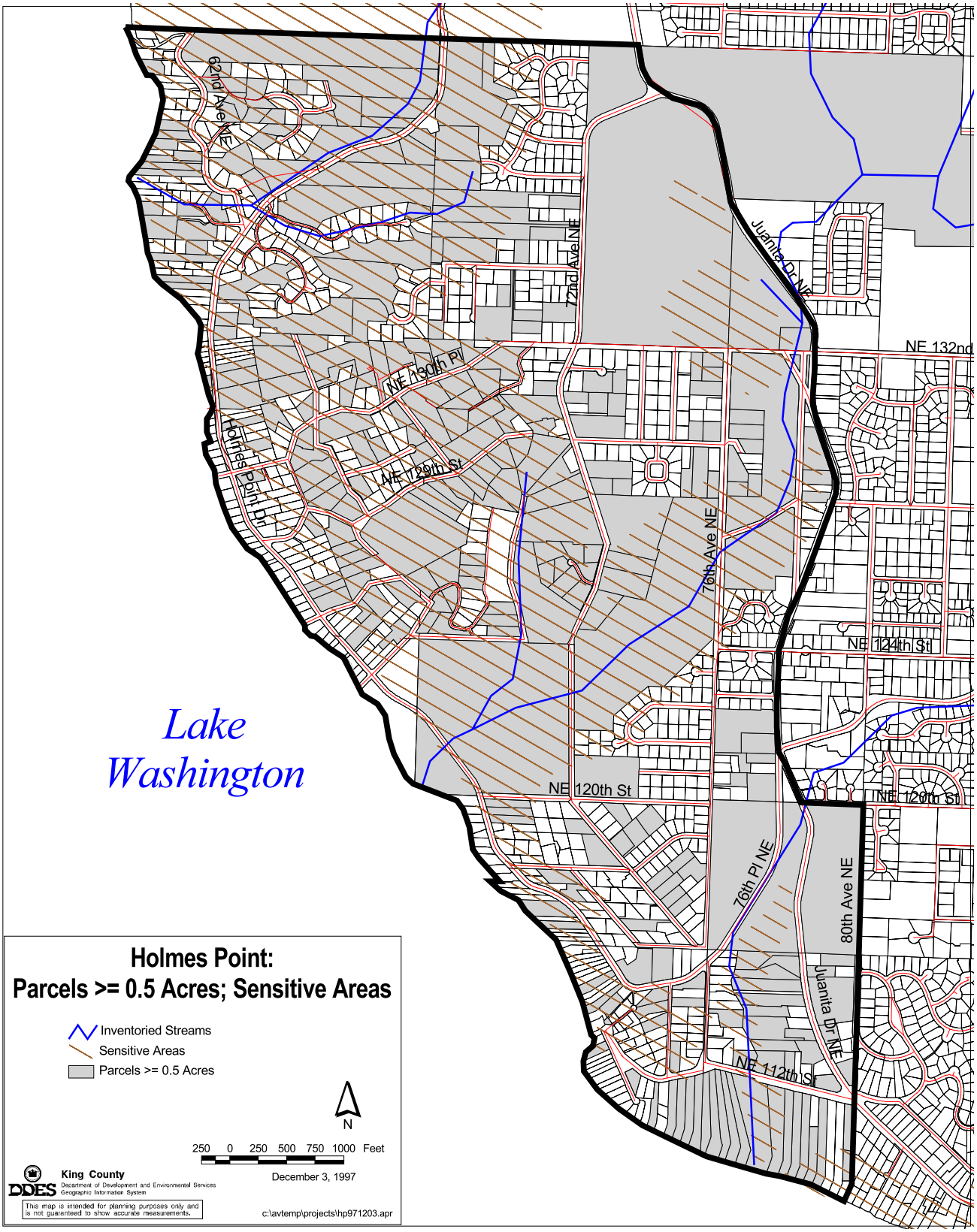
Holmes Point:
Parcels >= 0.5 Acres; Sensitive Areas
Inventoried Streams
Sensitive Areas
Parcels >= 0.5 Acres
N
250 0 250 500 750 1000 Feet
December 3, 1997
King County
DDES
Department of Development and Environmental Services
Geographic Information System
This map is intended for planning purposes only and is not guaranteed to show accurate measurements.
c:\avtemp\projects\hp971203.apr
Lake Washington
62nd Ave NE
72nd Ave NE
Juanita Dr NE
NE 132nd
NE 130th Pl
NE 129th St
Holmes Point Dr
76th Ave NE
NE 124th St
NE 120th St
76th Pl NE
80th Ave NE
NE 112th St