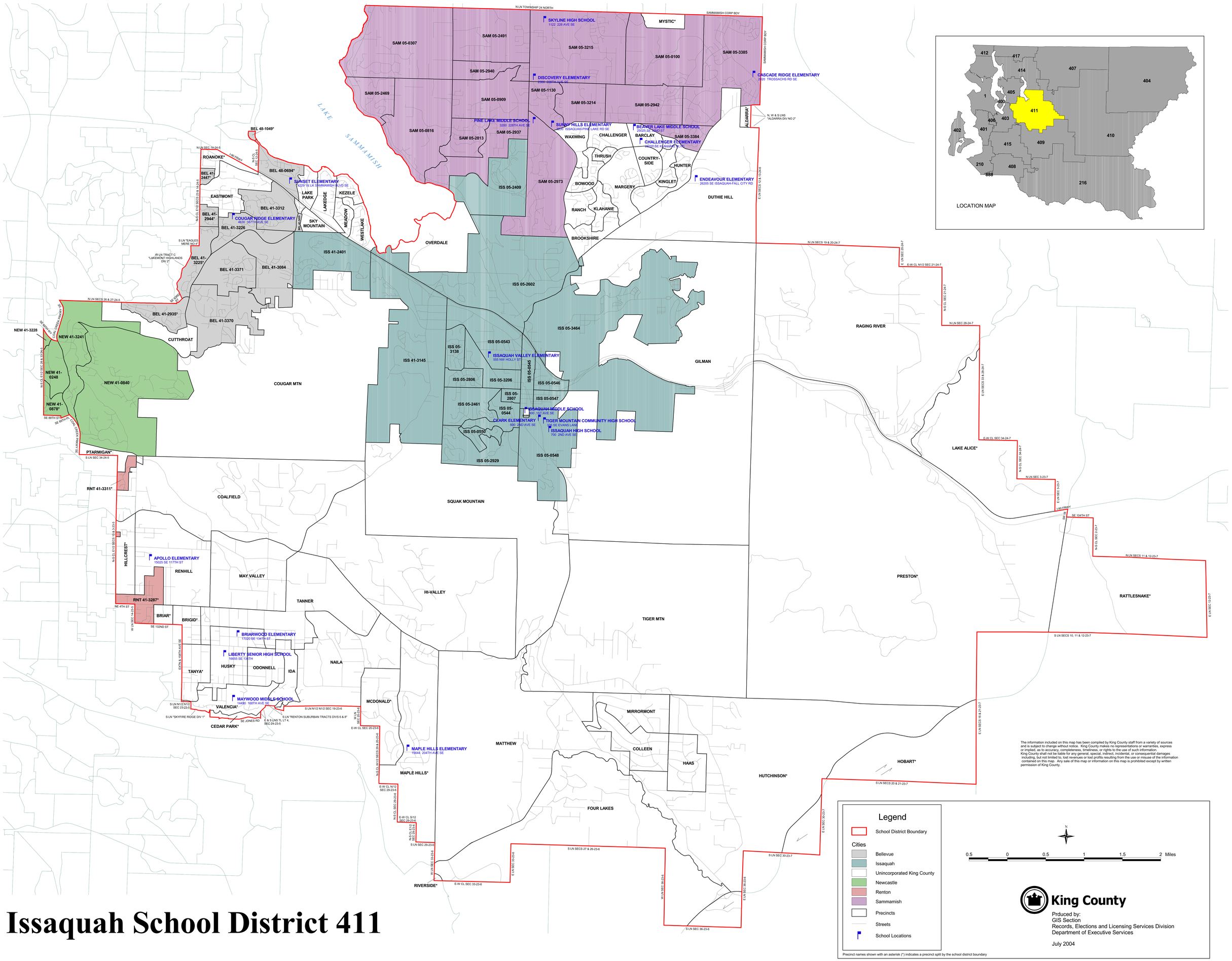

Issaquah School District 411