SCH 407
2006

Riverview School District 407

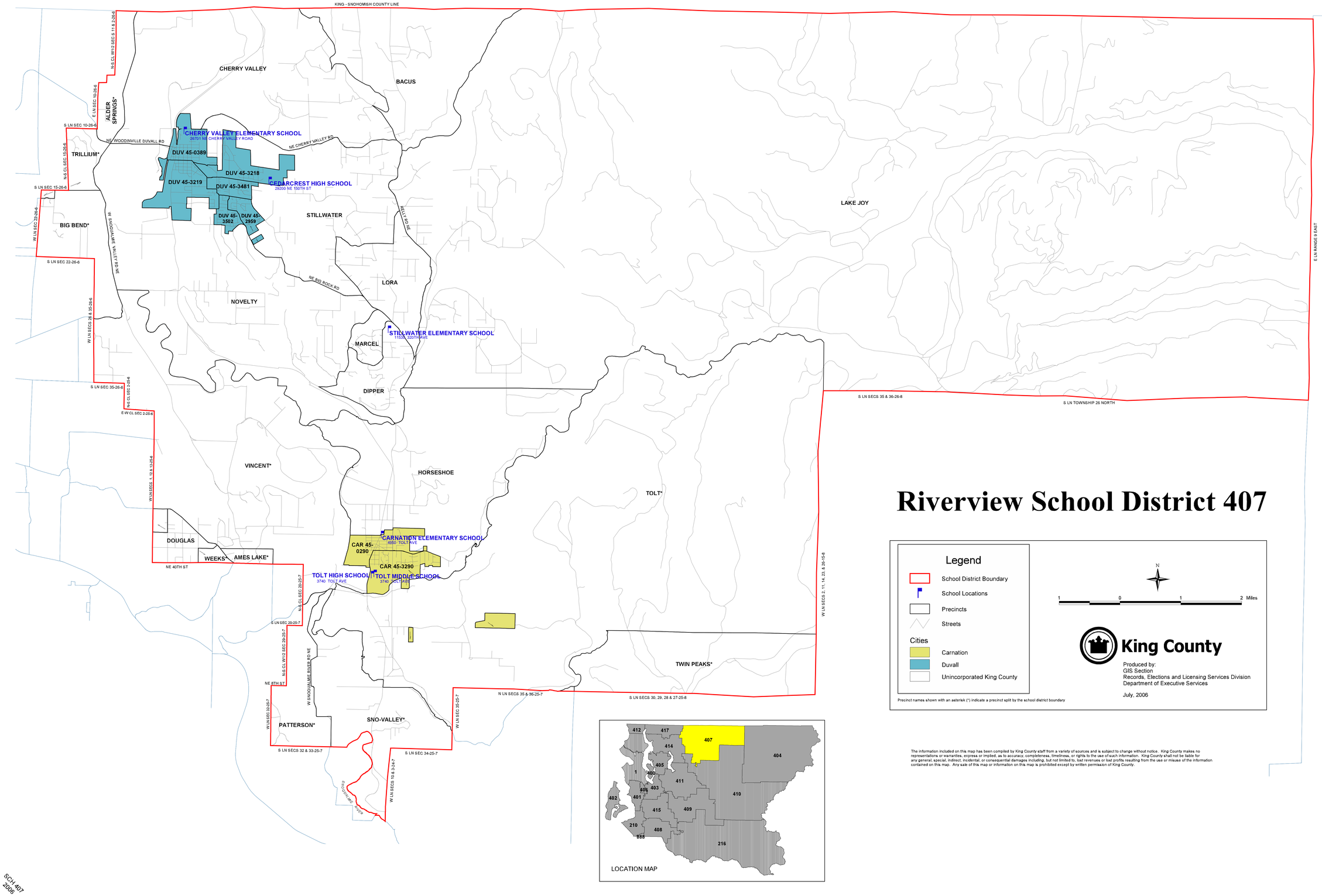

Legend

- School District Boundary
- School Locations
- Precincts
- Streets

Cities

- Carnation
- Duvall
- Unincorporated King County

N

1 0 1 2 Miles

King County

Produced by:
GIS Section
Records, Elections and Licensing Services Division
Department of Executive Services

July, 2006

Precinct names shown with an asterisk (*) indicate a precinct split by the school district boundary

The information included on this map has been compiled by King County staff from a variety of sources and is subject to change without notice. King County makes no representations or warranties, express or implied, as to accuracy, completeness, timeliness, or rights to the use of such information. King County shall not be liable for any general, special, indirect, incidental, or consequential damages including, but not limited to, lost revenues or lost profits resulting from the use or misuse of the information contained on this map. Any sale of this map or information on this map is prohibited except by written permission of King County.

File Location: I:\Gis\Arcmap\Arcmap\Schools\Schools\Sch407\Sch407.mxd

SCH 407
2006