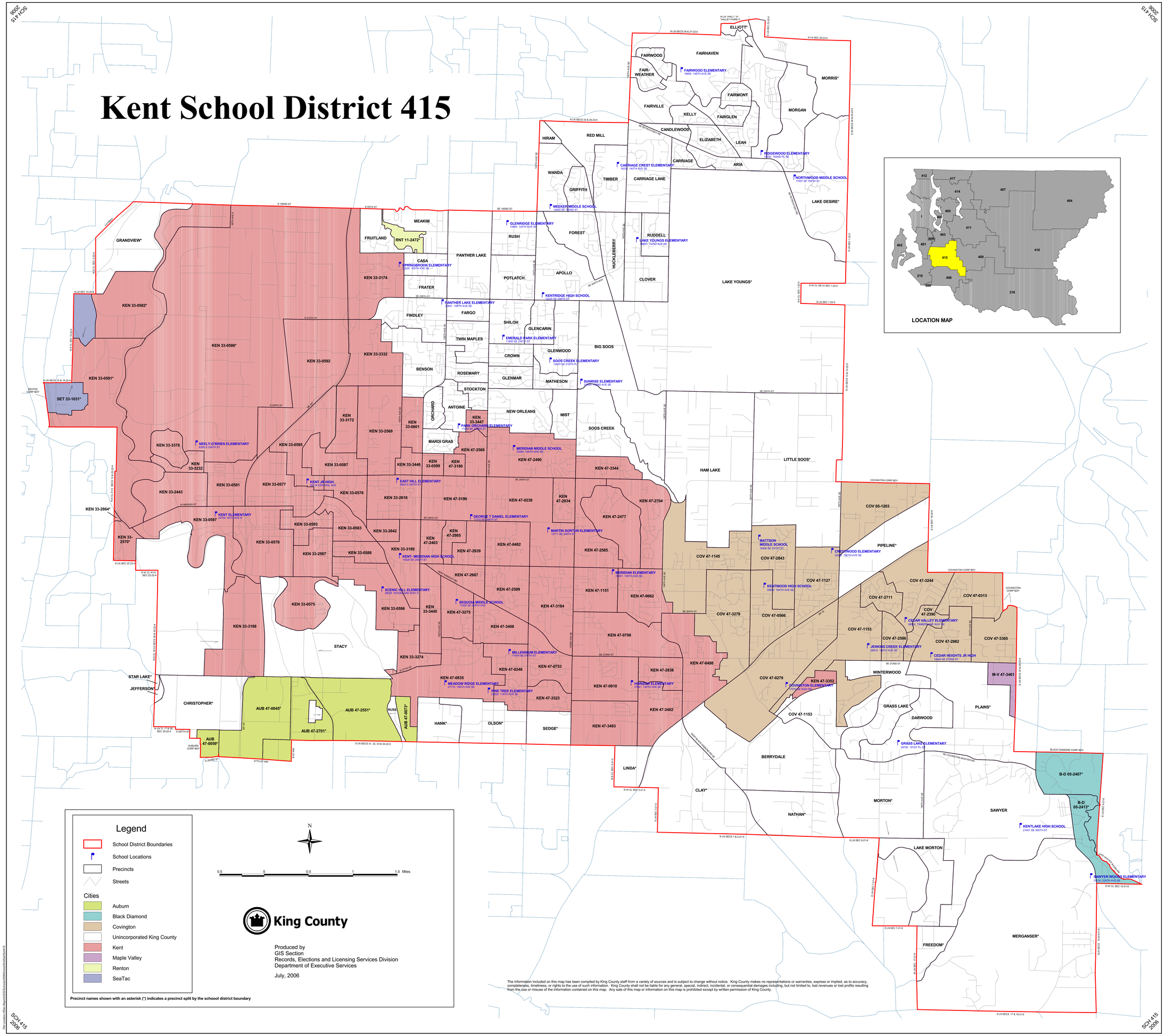Kent School District 415