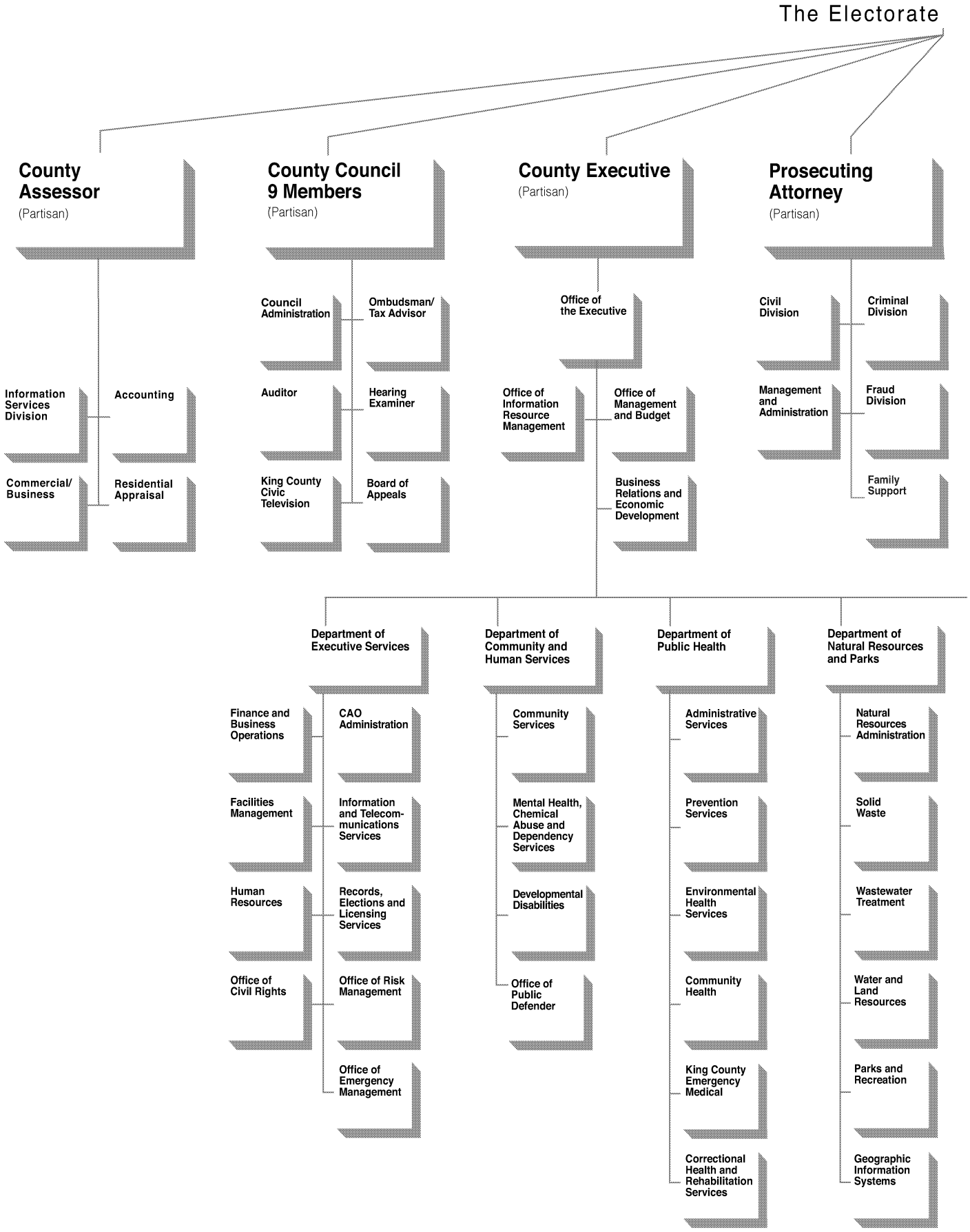
The Electorate
County Assessor
(Partisan)
Information Services Division
Accounting
Commercial/ Business
Residential Appraisal
County Council 9 Members
(Partisan)
Council Administration
Ombudsman/ Tax Advisor
Auditor
Hearing Examiner
King County Civic Television
Board of Appeals
County Executive
(Partisan)
Office of the Executive
Office of Information Resource Management
Office of Management and Budget
Business Relations and Economic Development
Prosecuting Attorney
(Partisan)
Civil Division
Criminal Division
Management and Administration
Fraud Division
Family Support
Department of Executive Services
Finance and Business Operations
CAO Administration
Facilities Management
Information and Telecom-munications Services
Human Resources
Records, Elections and Licensing Services
Office of Civil Rights
Office of Risk Management
Office of Emergency Management
Department of Community and Human Services
Community Services
Mental Health, Chemical Abuse and Dependency Services
Developmental Disabilities
Office of Public Defender
Department of Public Health
Administrative Services
Prevention Services
Environmental Health Services
Community Health
King County Emergency Medical
Correctional Health and Rehabilitation Services
Department of Natural Resources and Parks
Natural Resources Administration
Solid Waste
Wastewater Treatment
Water and Land Resources
Parks and Recreation
Geographic Information Systems

of King County

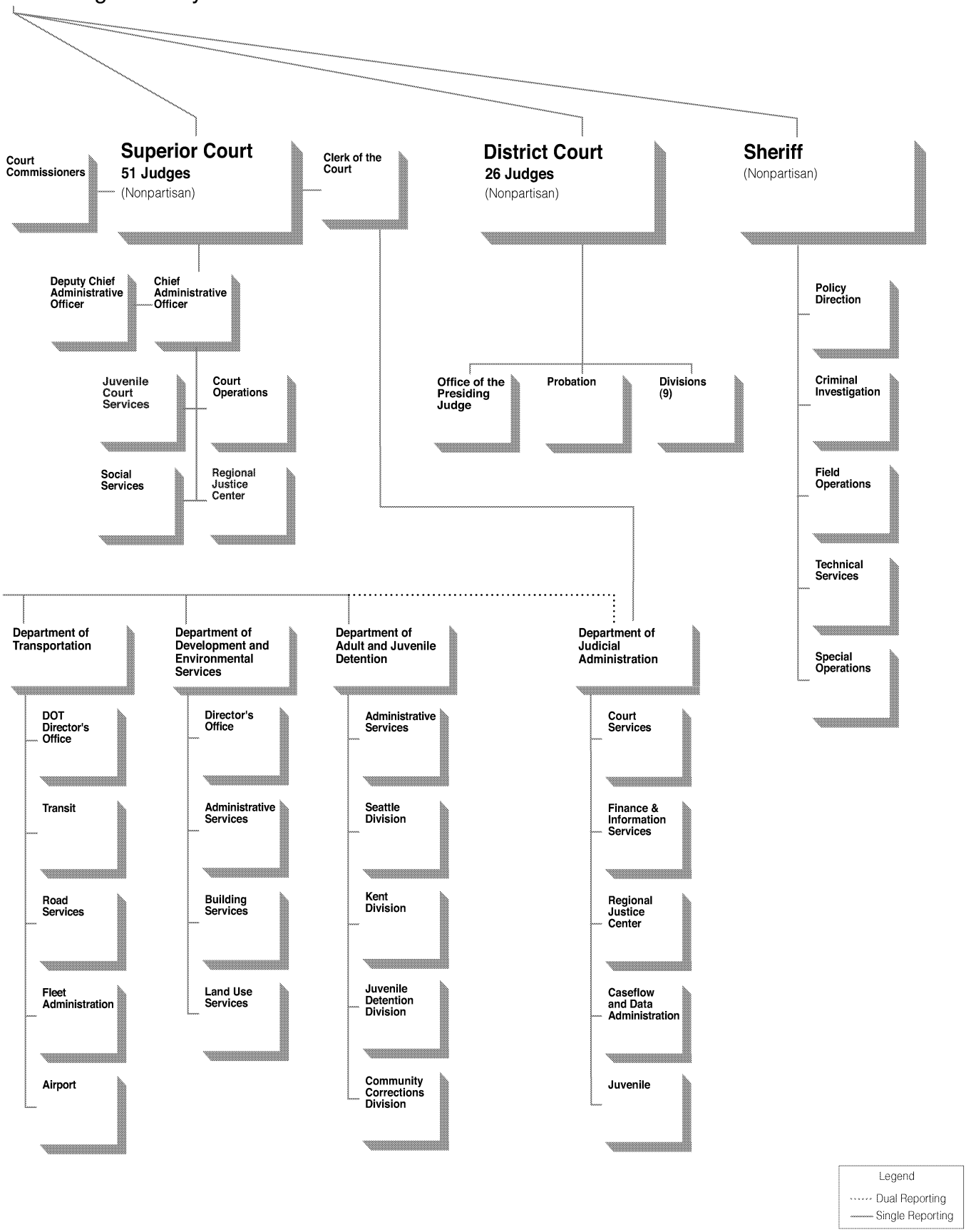

ORGANIZATION

ADOPTED 2006