King County **Bicycling Guidemap**

For complete map and legend, go to www.metrokc.gov/bike

Grid slice 10:21

N

W9

E

S14

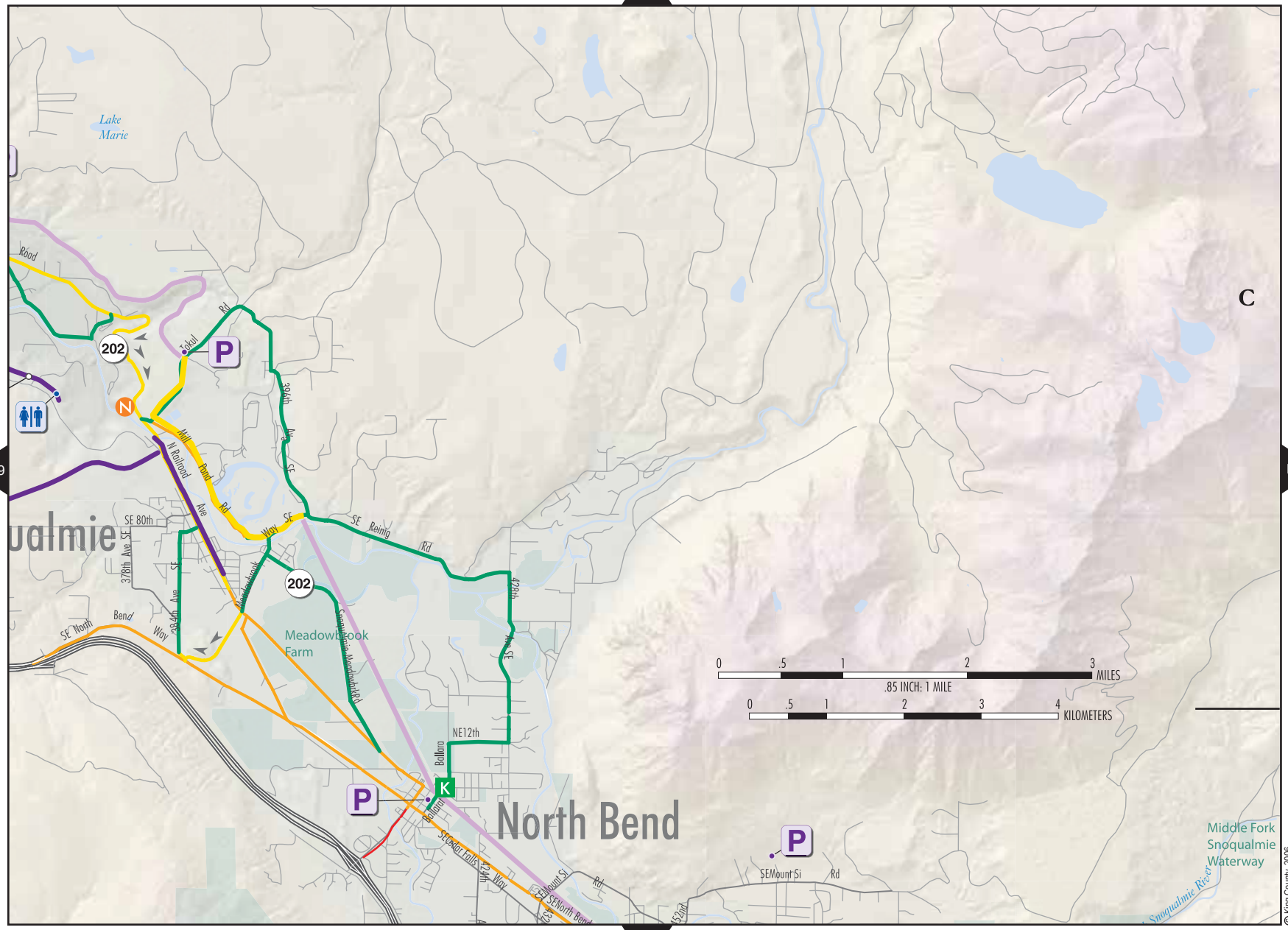

© King County, 2006

Legend

- Paved regional trail
- Soft surface regional trail
- On-street bicycle lane
- Low traffic street with or without wide curb lane
- Moderate to heavy traffic with wide curb lane or paved shoulder
- Moderate traffic street without wide curb lane or shoulder
- Heavy traffic street without wide curb lane or shoulder
- Use routes with caution
- Major trail access points
- Park and Ride/Transit Center
- Park and Ride/Transit Center with lockers
- Steep grade (arrows indicated direction of climb)