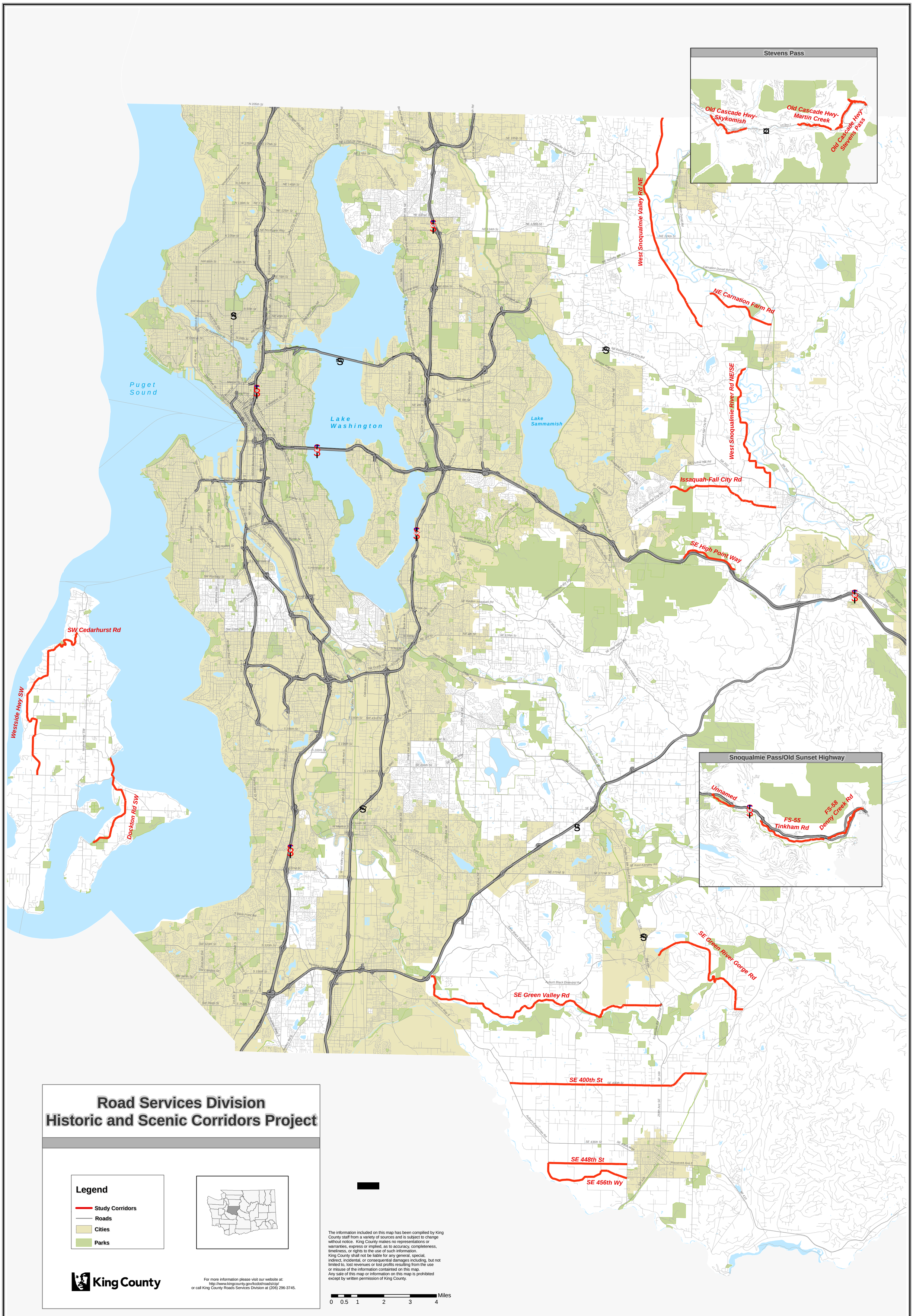

Road Services Division
Historic and Scenic Corridors Project

Legend

- Study Corridors
- Roads
- Cities
- Parks

King County

For more information please visit our website at:
http://www.kingcounty.gov/kcdot/roads/cip/
or call King County Roads Services Division at (206) 296-3745.

The information included on this map has been compiled by King County staff from a variety of sources and is subject to change without notice. King County makes no representations or warranties, express or implied, as to accuracy, completeness, timeliness, or rights to the use of such information.
King County shall not be liable for any general, special, indirect, incidental, or consequential damages including, but not limited to, lost revenues or lost profits resulting from the use or misuse of the information containted on this map.
Any sale of this map or information on this map is prohibited except by written permission of King County.

0 0.5 1 2 3 4 Miles