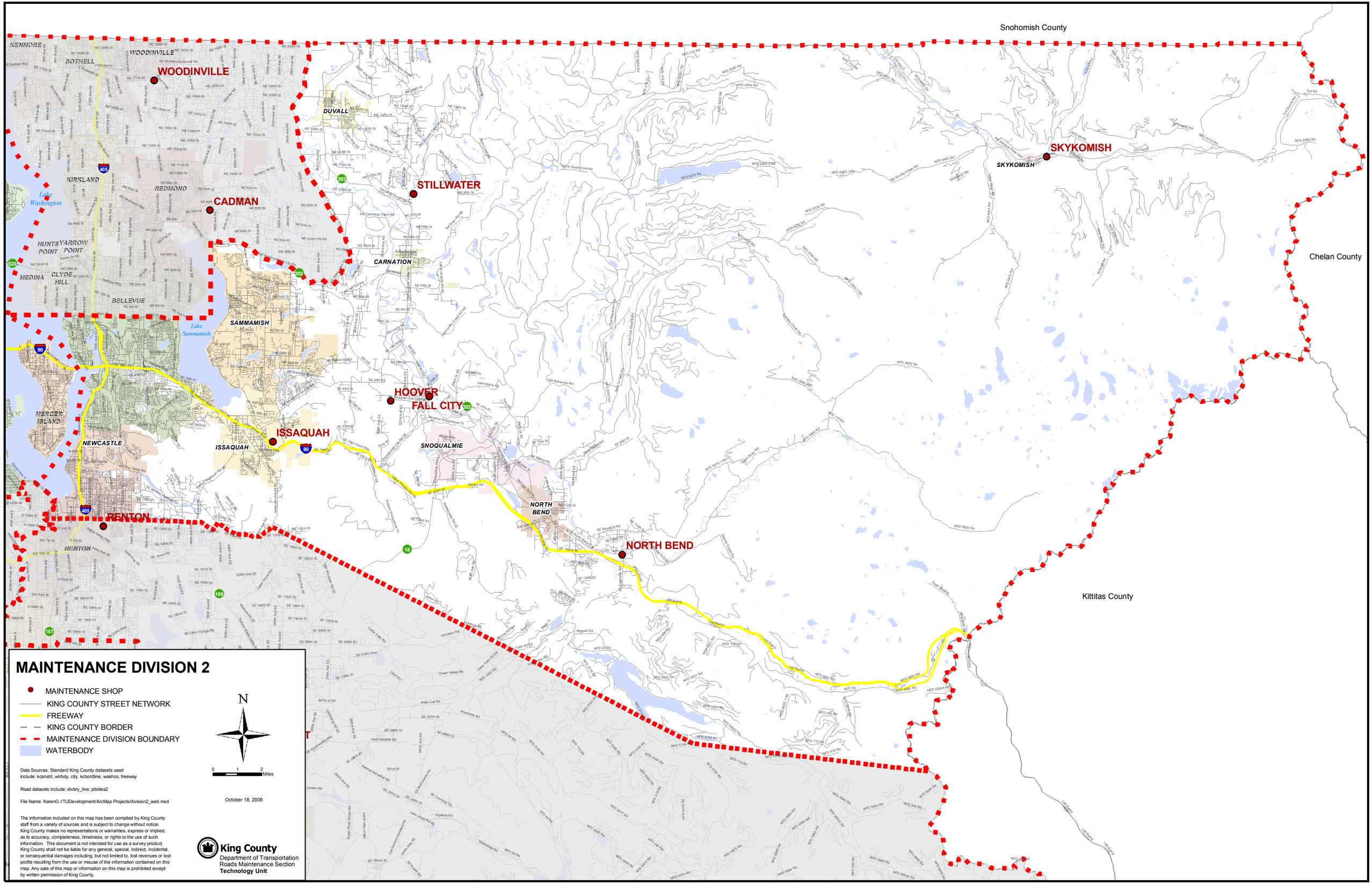
Snohomish County
Chelan County
Kittitas County
WOODINVILLE
STILLWATER
CADMAN
SKYKOMISH
HOOVER
FALL CITY
ISSAQUAH
NORTH BEND
RENTON
KENMORE
BOTHELL
KIRKLAND
REDMOND
DUVALL
CARNATION
HUNTS POINT
YARROW POINT
MEDINA
CLYDE HILL
BELLEVUE
SAMMAMISH
MERCER ISLAND
NEWCASTLE
SNOQUALMIE
Lake Washington
Lake Sammamish
MAINTENANCE DIVISION 2
MAINTENANCE SHOP
KING COUNTY STREET NETWORK
FREEWAY
KING COUNTY BORDER
MAINTENANCE DIVISION BOUNDARY
WATERBODY
N
0 1 2 Miles
October 18, 2006
Data Sources: Standard King County datasets used include: kcsnstrt, wtrbdy, city, kcbordline, washco, freeway
Road datasets include: divbry_line, pitsites2
File Name: KarenG //TUDevelopment/ArcMap Projects/division2_web.mxd
The information included on this map has been compiled by King County staff from a variety of sources and is subject to change without notice. King County makes no representations or warranties, express or implied, as to accuracy, completeness, timeliness, or rights to the use of such information. This document is not intended for use as a survey product. King County shall not be liable for any general, special, indirect, incidental, or consequential damages including, but not limited to, lost revenues or lost profits resulting from the use or misuse of the information contained on this map. Any sale of this map or information on this map is prohibited except by written permission of King County.
King County
Department of Transportation
Roads Maintenance Section
Technology Unit