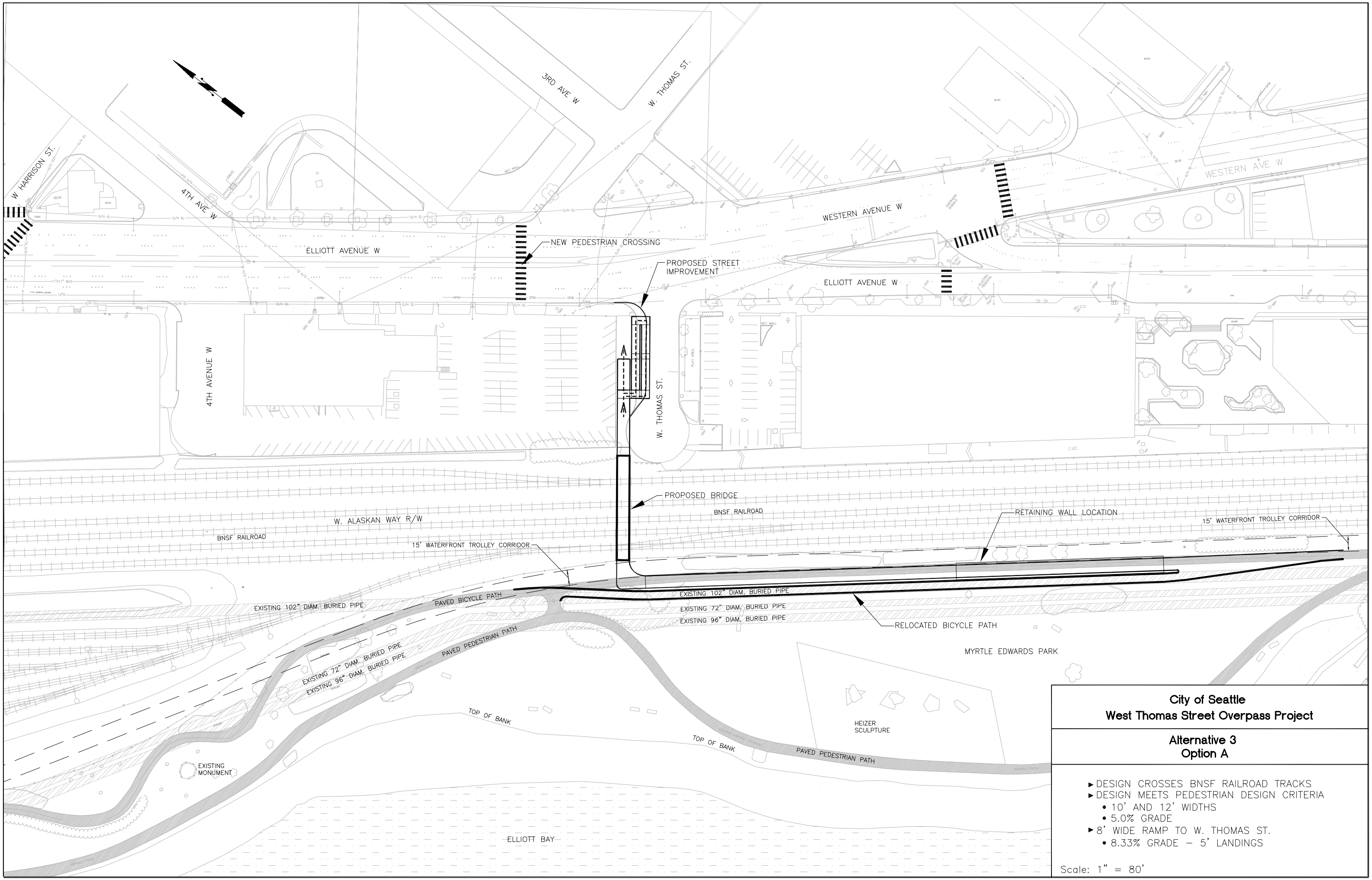

City of Seattle
West Thomas Street Overpass Project

Alternative 3
Option A

- ► DESIGN CROSSES BNSF RAILROAD TRACKS
- ► DESIGN MEETS PEDESTRIAN DESIGN CRITERIA
  - • 10' AND 12' WIDTHS
  - • 5.0% GRADE
- ► 8' WIDE RAMP TO W. THOMAS ST.
  - • 8.33% GRADE – 5' LANDINGS

Scale: 1" = 80'