Revised King County Council Districts Option "I"

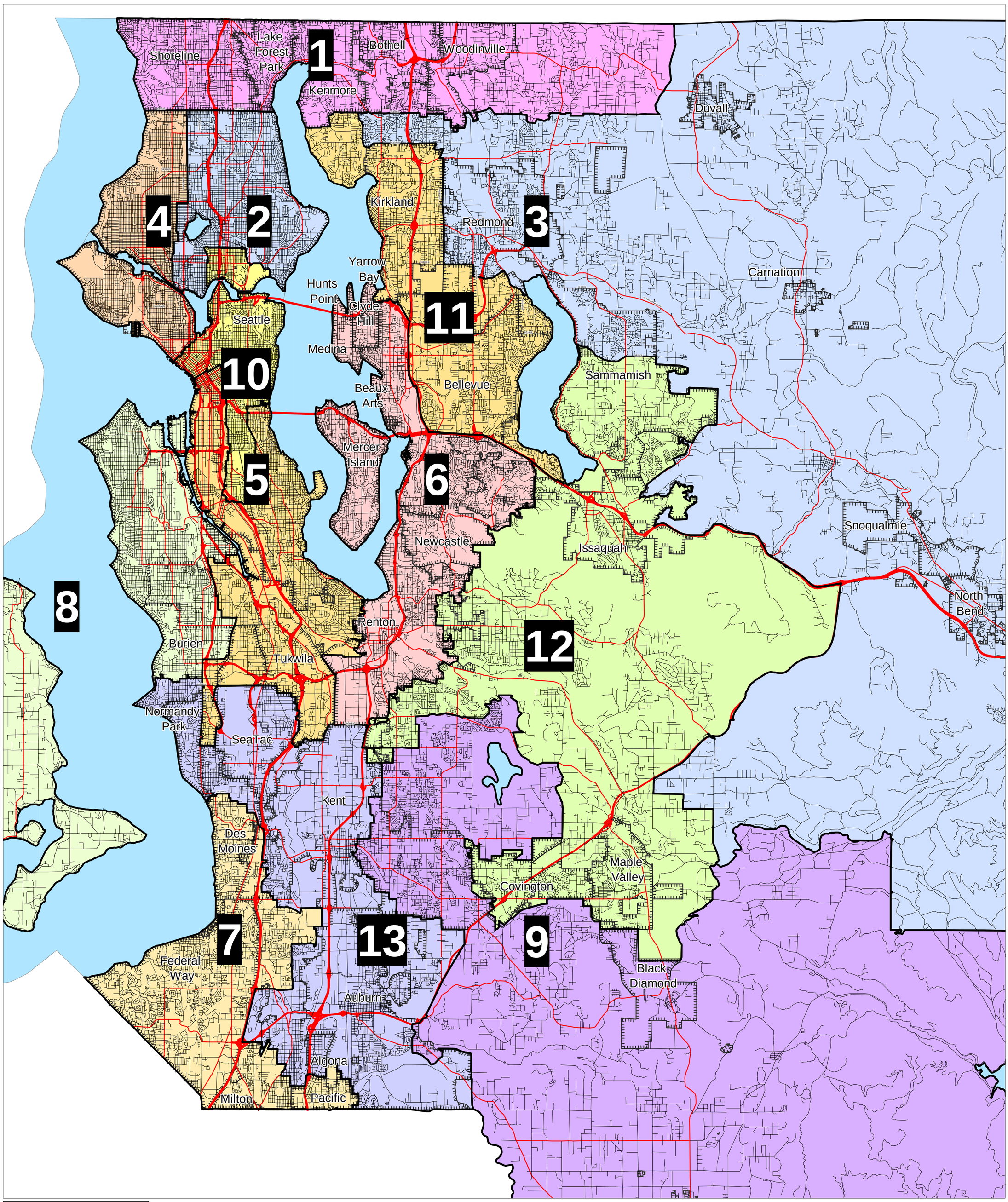

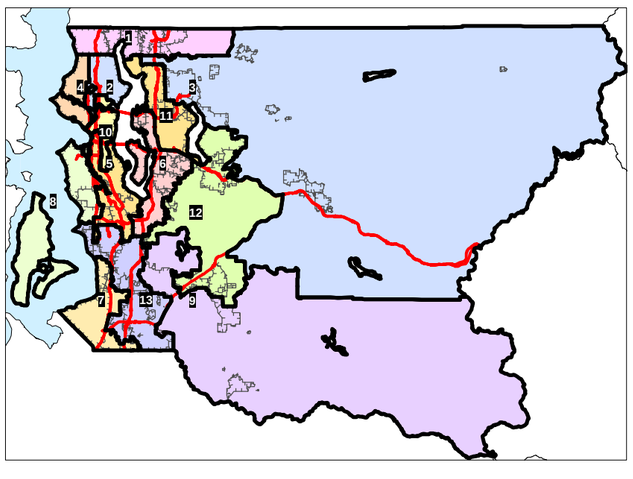

Map by Schlosser Geographic Systems, Inc. (SGSI) 206-224-0800 <Plan I 101501.wor>