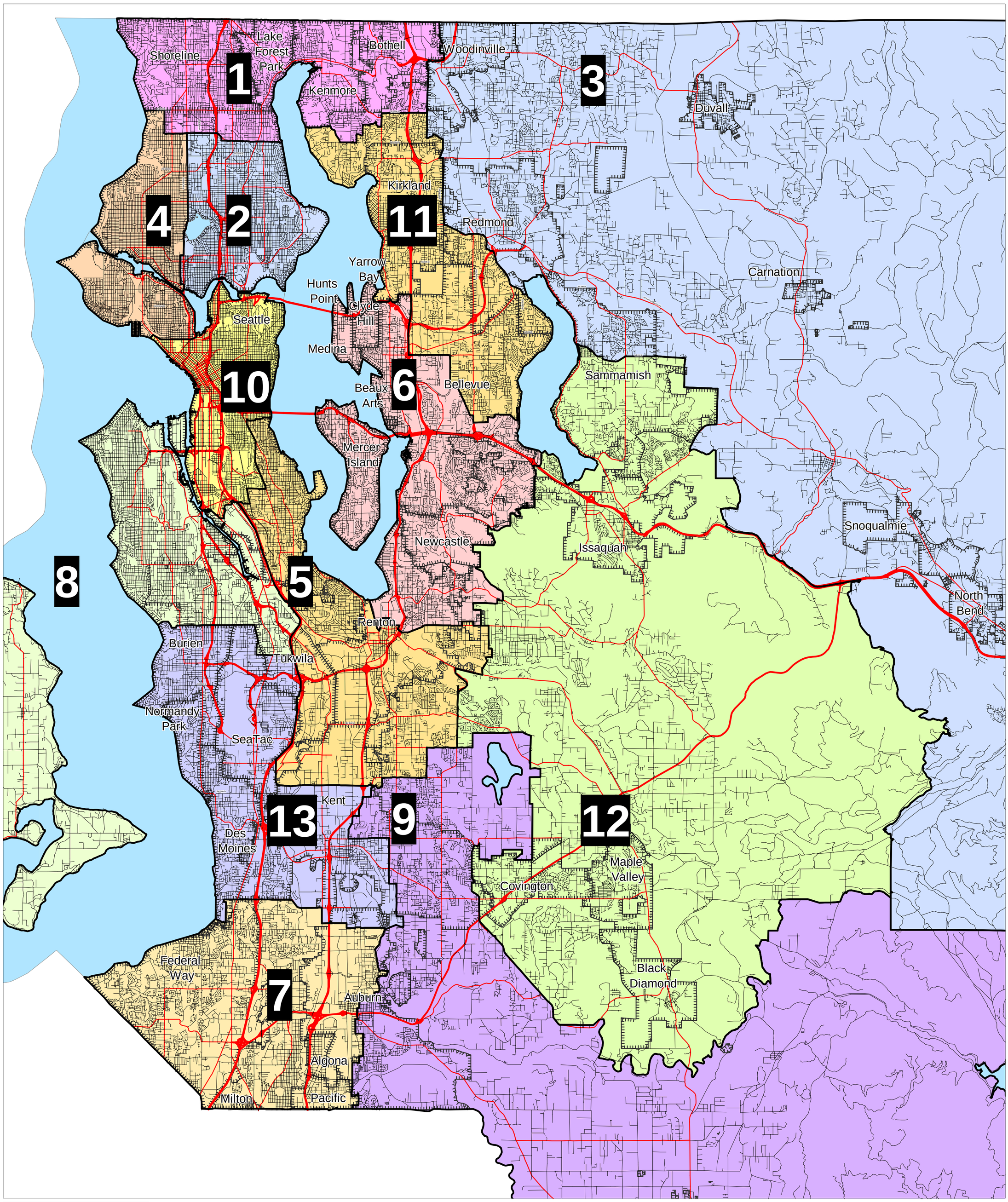

J

Revised King County Council Districts Option "J"

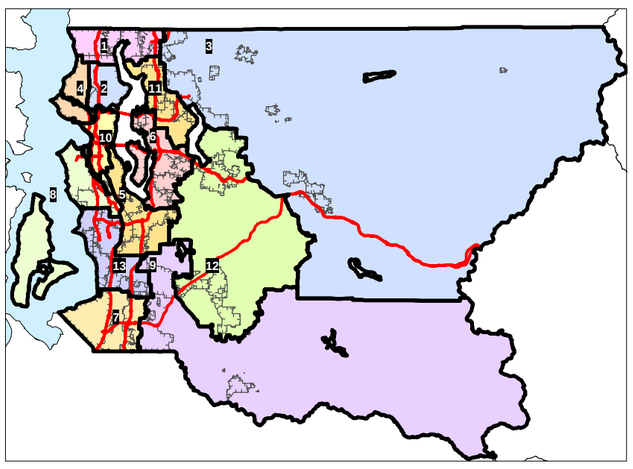

Map by Schlosser Geographic Systems, Inc. (SGSI) 206-224-0800 <Plan J 102601.wor>