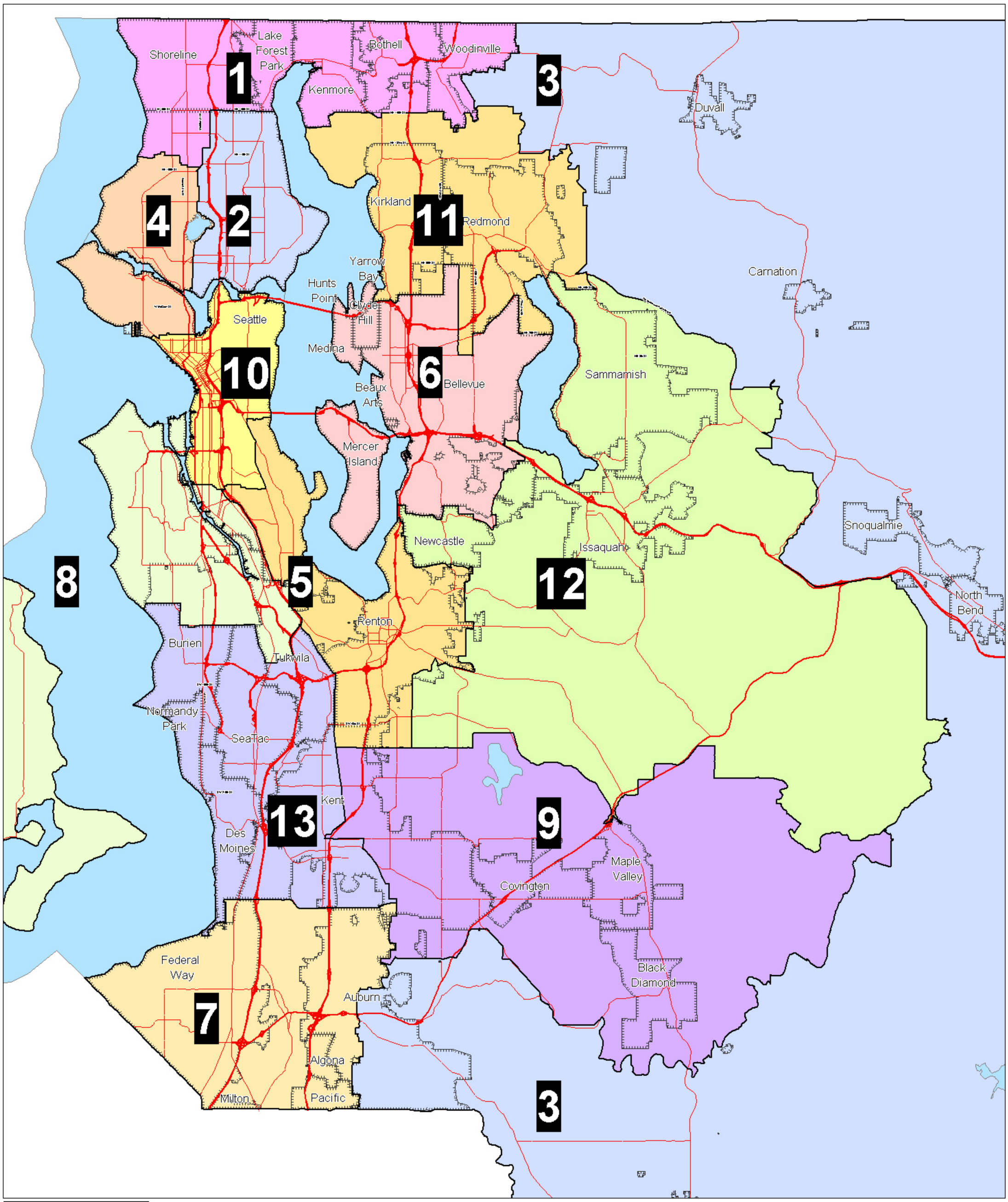

G

Revised King County Council Districts Option "G"

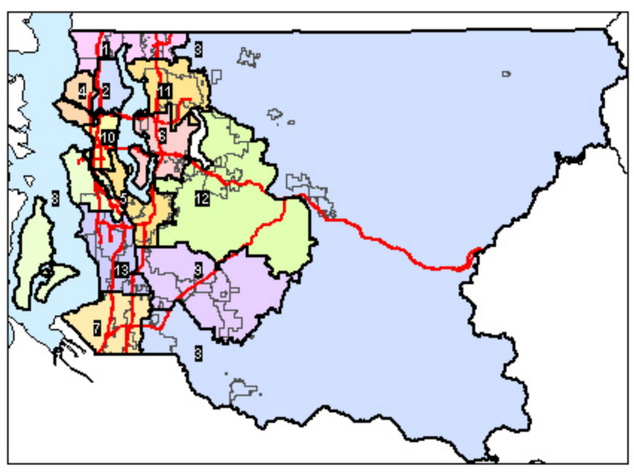

Map by Schlosser Geographic Systems, Inc. (SGSI) 206-224-0800 <Plan G 091001.wor>