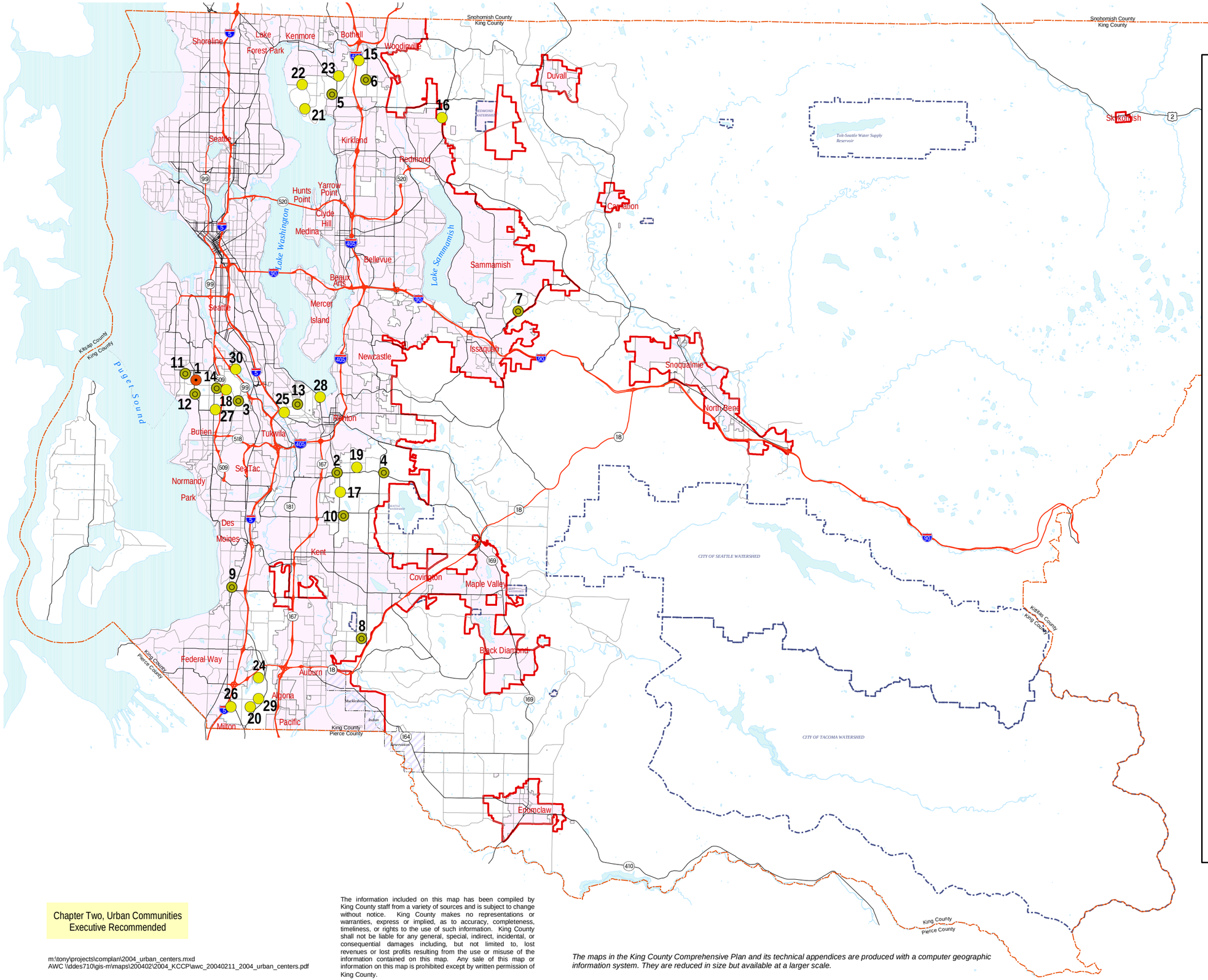

Urban Centers 2004

Incorporated Areas
Tribal Lands
Urban Growth Area Boundary
Municipal Watershed Boundary

Unincorporated Activity Center

1 White Center

Community Business Centers

2 Benson Hill
3 Boulevard Park
4 Fairwood
5 Juanita-Woodinville Way/100th Ave. NE
6 Kingsgate
7 Klahanie
8 Lea Hill
9 North Lake Area
10 Panther Lake
11 Roxhill
12 Salmon Creek
13 Skyway
14 Top Hat

Neighborhood Business Centers

15 116th Ave. NE/NE 160th St.
16 Avondale Corner
17 Benson/SE 192nd St.
18 Beverly Park
19 Cascade
20 Jovita
21 Juanita Drive/NE 122nd Pl.
22 Juanita Drive/NE 141st St.
23 Juanita-Woodinville Way/NE 145th St.
24 Lake Geneva
25 Martin Luther King Jr. Way/60th Ave.-64th Ave. S
26 Mud Lake
27 Puget Sound Jr. High Site
28 Rainier Ave. S./S. 114th St.-S. 117th St.
29 Spider Lake
30 Unincorporated South Park

Source: King County Department of Development and Environmental Services

King County

0 2.5 5 10 Miles

N

March 2004

Chapter Two, Urban Communities
Executive Recommended

m:\tony\projects\complan\2004_urban_centers.mxd
AWC \\ddes710\gis-m\maps\200402\2004_KCCP\awc_20040211_2004_urban_centers.pdf

The information included on this map has been compiled by King County staff from a variety of sources and is subject to change without notice. King County makes no representations or warranties, express or implied, as to accuracy, completeness, timeliness, or rights to the use of such information. King County shall not be liable for any general, special, indirect, incidental, or consequential damages including, but not limited to, lost revenues or lost profits resulting from the use or misuse of the information contained on this map. Any sale of this map or information on this map is prohibited except by written permission of King County.

The maps in the King County Comprehensive Plan and its technical appendices are produced with a computer geographic information system. They are reduced in size but available at a larger scale.