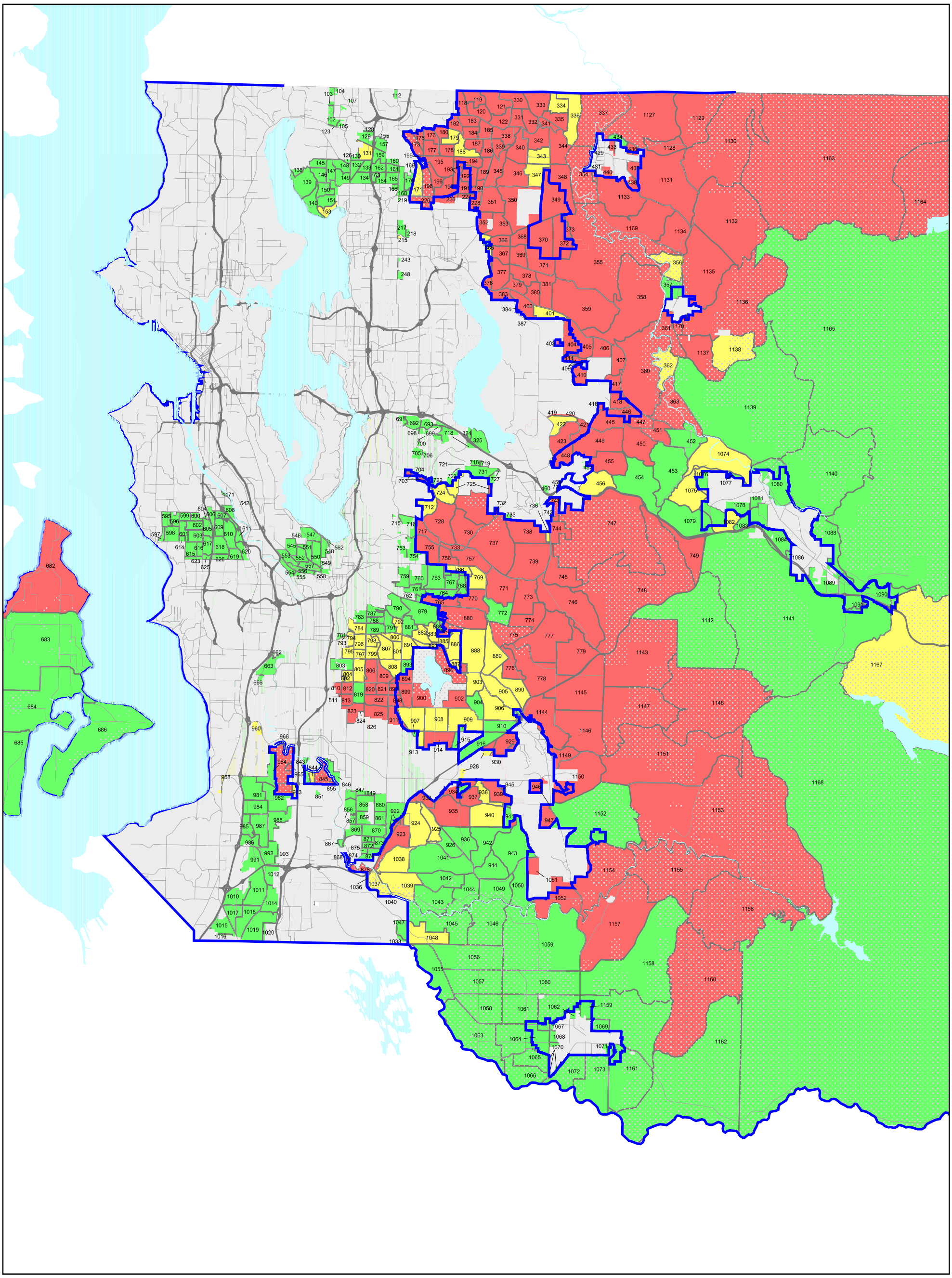

Residential Transportation Concurrency

Attachment A

The information included on this map has been compiled by King County staff from a variety of sources and is subject to change without notice. King County makes no representations or warranties, express or implied, as to accuracy, completeness, timeliness, or rights to the use of such information.
King County shall not be liable for any general, special, indirect, incidental, or consequential damages including, but not limited to, lost revenues or lost profits resulting from the use or misuse of the information contained on this map.
Any sale of this map or information on this map is prohibited except by written permission of King County.

N

February 12, 2004

0.7 0 0.7 1.4 2.1 2.8 3.5 Miles

File Name: RC \\rds-nt-cip\pdata\concur\2004 model update travel time\2004map.apr

King County

Legend

- Urban Growth Line
- ### Zone Numbers
- Zone Boundaries
- Fails Standards
- Near Standards
- Meets Standards
- Resource Lands