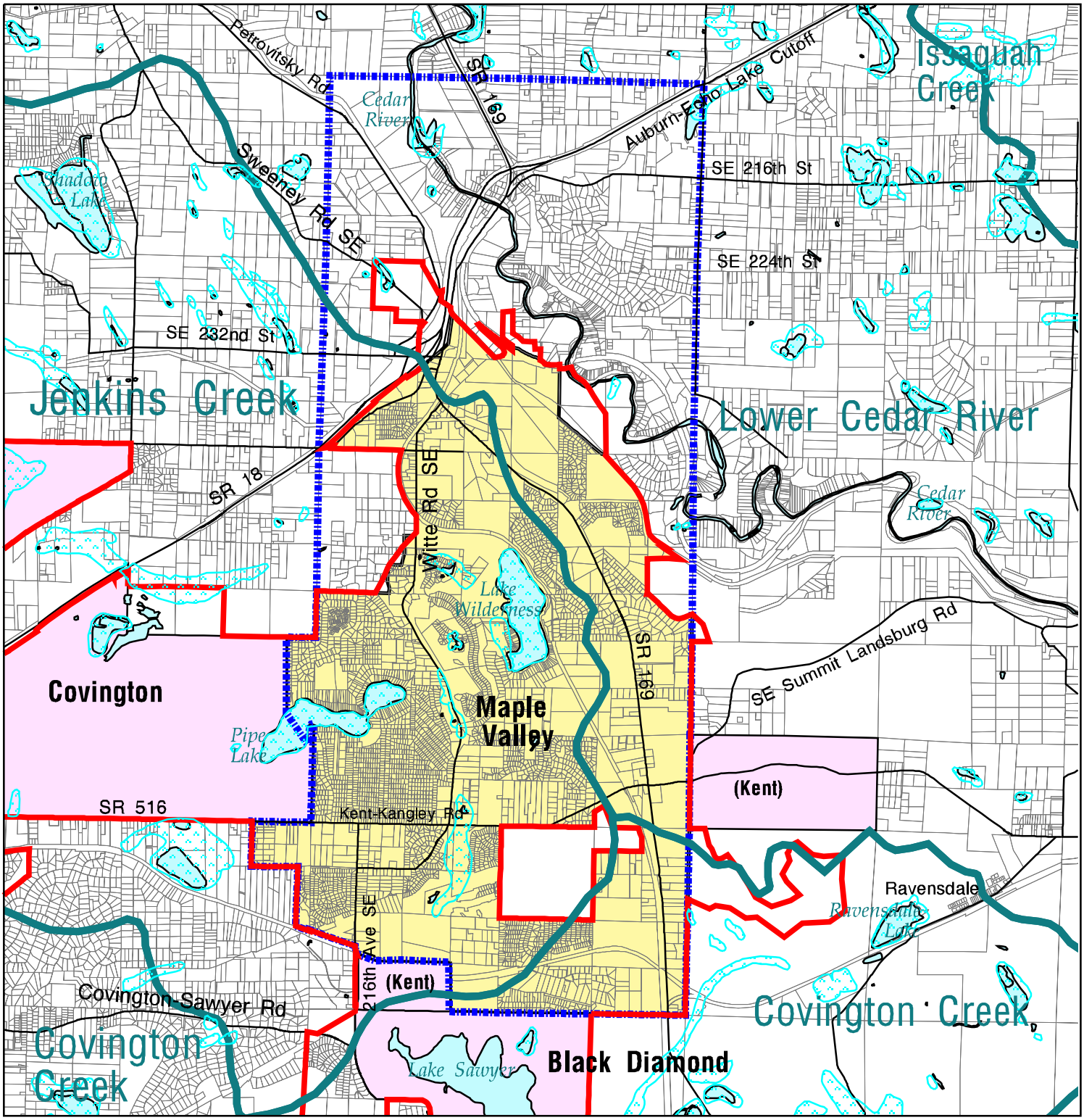

Maple Valley Basin Boundaries and Wetlands

Maple Valley became effective August 31, 1997

0.5 0 0.5 1 Miles

N