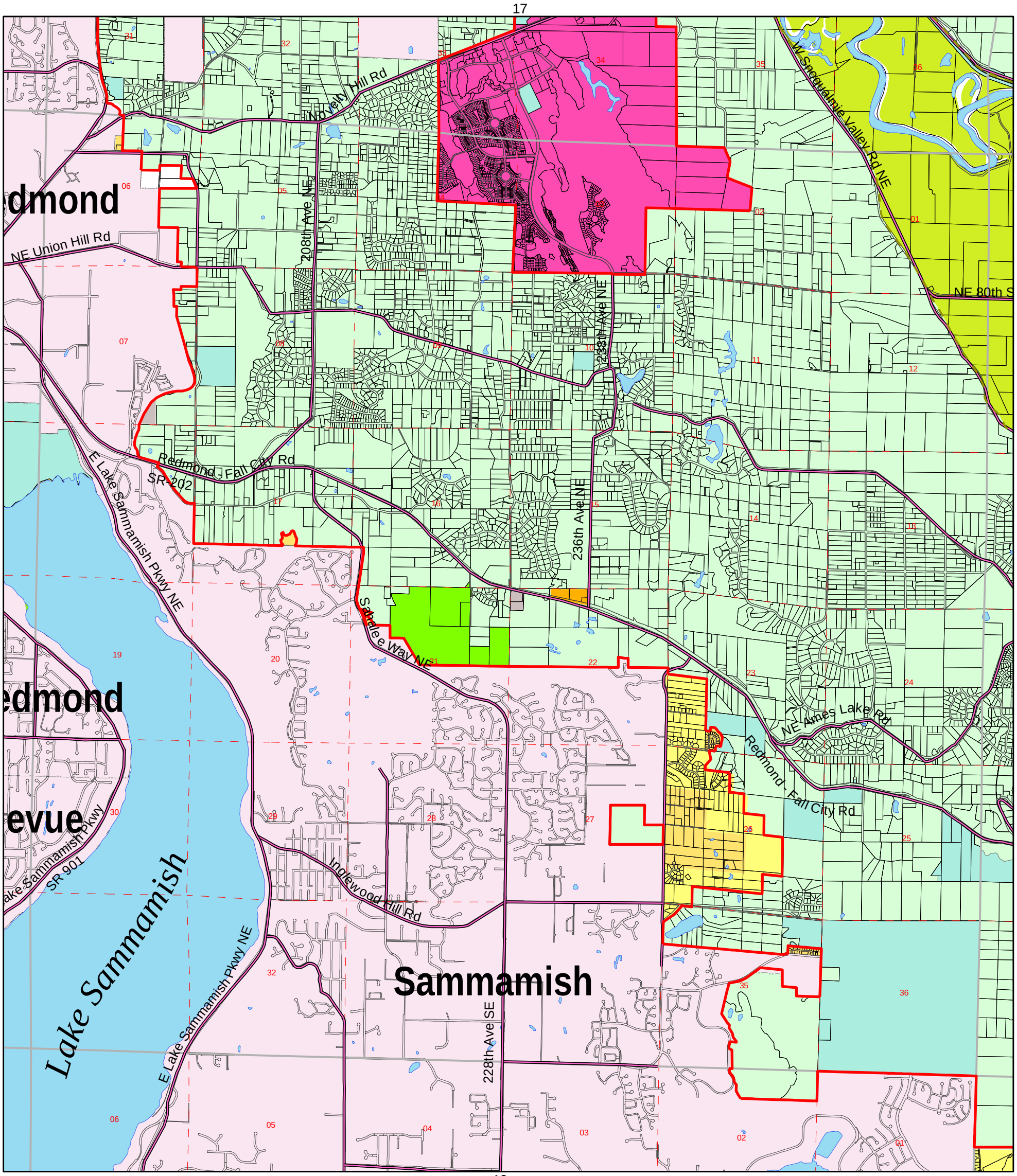


# KING COUNTY COMPREHENSIVE PLAN LAND USE MAP 2004

Township 25 Range 6

Includes Comprehensive Plan Land Use changes through Ordinance #15028 (October 2004)

The information included on this map has been compiled by King County staff from a variety of sources and is subject to change without notice. King County makes no representations or warranties, express or implied, as to accuracy, completeness, timeliness, or rights to the use of such information. King County shall not be liable for any general, special, indirect, incidental, or consequential damages including, but not limited to, lost revenues or lost profits resulting from the use or misuse of the information contained on this map. Any sale of this map or information on this map is prohibited except by written permission of King County.

- Unincorporated Activity Center
- Community Business Center
- Neighborhood Business Center
- Commercial Outside of Centers
- Urban Plan Development
- Urban Residential, high, > 12du/ac*
- Urban Residential, medium, 4-12du/ac*
- Urban Residential, low, 1du/ac*
- Rural City Urban Growth Area
- Rural Town
- Rural Neighborhood
- Rural Residential, 1du/2.5-10ac
- Industrial
- Forestry
- Agriculture
- Mining
- Greenbelt/Urban Separator
- King County Owned Open Space/Recreation
- Other Parks/Wilderness
- Incorporated City
- Urban Growth Area Boundary
- Agricultural Production District Boundary

N

0 0.25 0.5 1
Miles

*Densities shown on this map do not include density lost from environmental controls nor additional density achieveable through clustering and allowed bonuses. (du = dwelling unit; ac = acre)

The maps in the King County Comprehensive Plan and its technical appendices and this atlas are produced with a Geographic Information System. For additional information about features depicted on this map or other Comprehensive Plan maps, please contact the appropriate agency listed on the information sheet located in the inside front pocket of the Comprehensive Plan Binder, or call the Growth Management Hotline at 206-296-8777. For parcel-specific land use or zoning inquiries, please call the Department of Development and Environmental Services at 206-296-6600

This atlas can be viewed on the internet at: http://www.metrokc.gov/ddes/gis/lunotes.htm

King County

Map generated: Jan 3, 2005

AWC \\ddes707\gis-m\maps\200501\awc_20050103_cplu18.pdf
m:\tony\projects\atlas\cplu.mxd