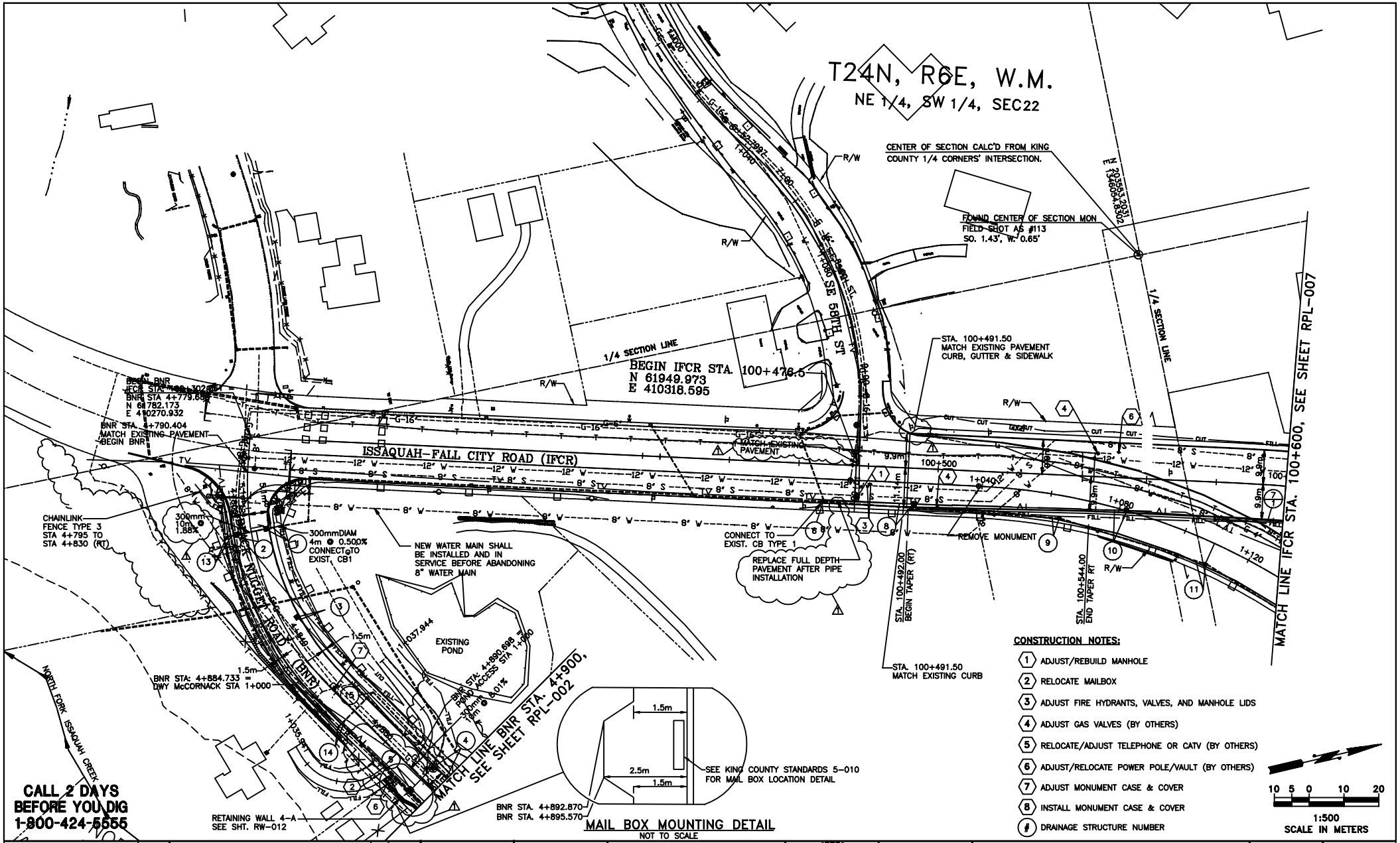

MAIL BOX MOUNTING DETAIL
NOT TO SCALE

FIELD BOOK:	BOOK 1-4				
SURVEYED:	L & A, K.C.	1996			
SURVEY BASE MAP:	L & A	2000			
DESIGN ENTERED:	J. POWER	12/01			
DESIGNED	J. O'B. J. SHARMA	12/01			
CHECKED:	TIT, RPL, TTT	12/01	⚠ MAILBOX DETAIL BUBBLE, PIPE SLOPE, AS SHOWN ON PLANS	LAL	12/01
		DATE	REVISION	BY	DATE

PB
PBQD, INC
600 THIRD AVE.
SEATTLE, WA.

FED. AID No. N/A
PROJECT No. 101289
SURVEY No. 22-24-06-22
MAINTENANCE DIVISION No. 2

EXPIRES 10/16/02

KING COUNTY DEPT. OF TRANSPORTATION
PAUL TOLIVER, DIRECTOR
SAMMAMISH PLATEAU ACCESS ROAD
ISSAQUAH FALL CITY ROAD
ROADWAY PLAN – STA. 100+415 TO STA. 100+600

DRAWING NO. RPL-006
SHEET NO.
OF
313-13 ( )