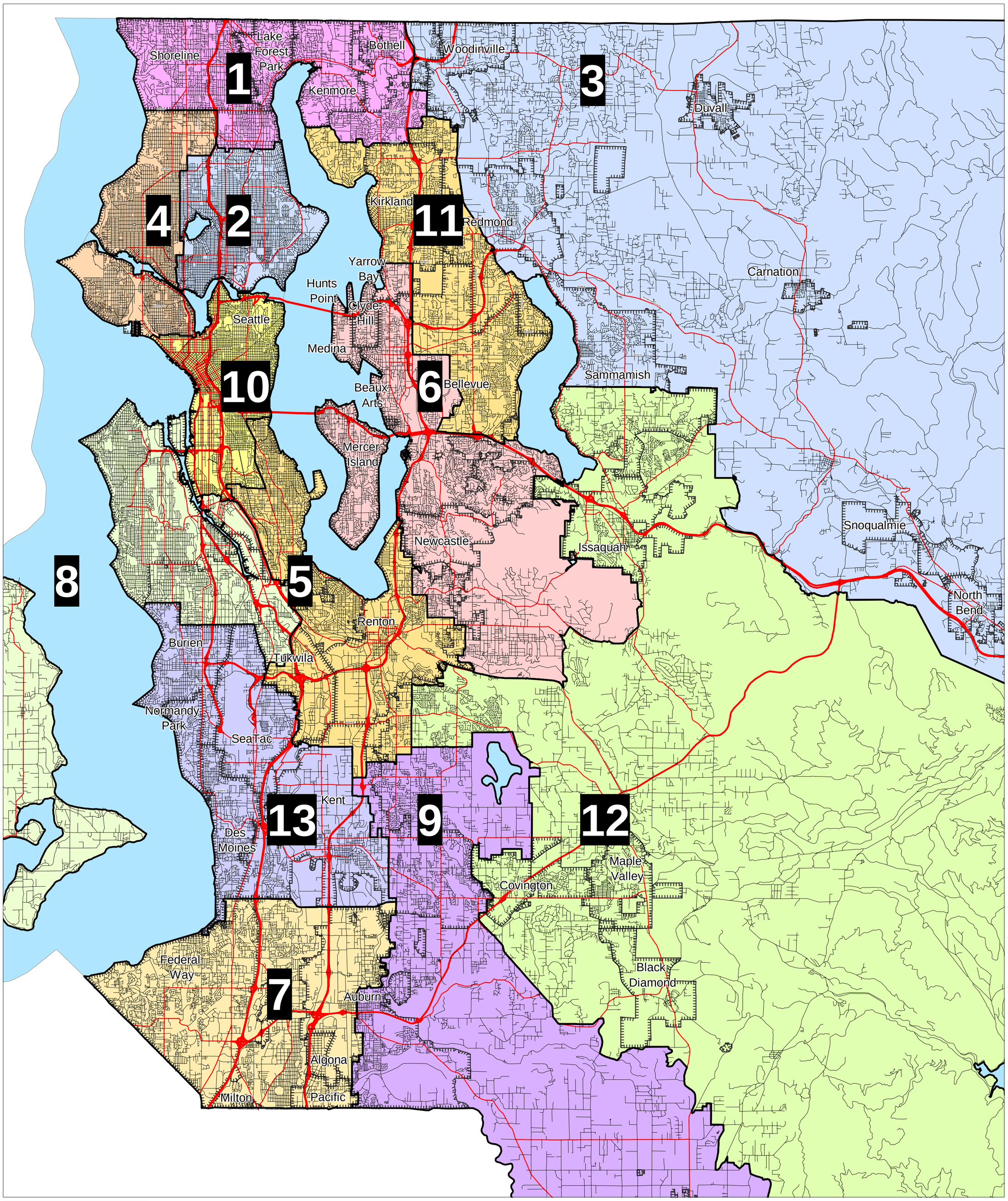

Revised King County Council Districts Option "H"

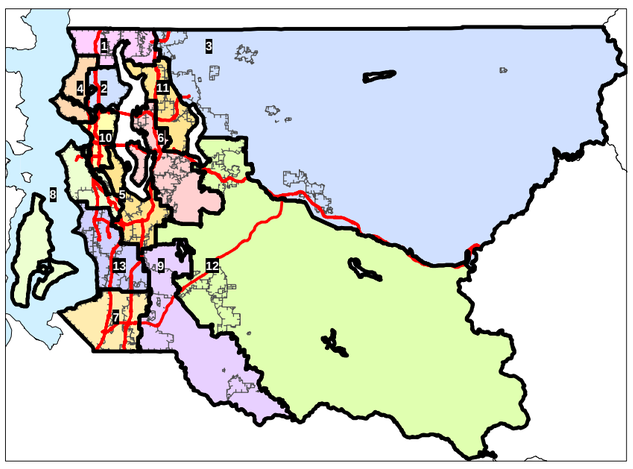

Map by Schlosser Geographic Systems, Inc. (SGSI) 206-224-0800 <Plan H 101501.wor>